VISIT…

LANZAROTE Caliente.COM

ДЕЙСТВИЕ ВТОРОЕ

Картина третья

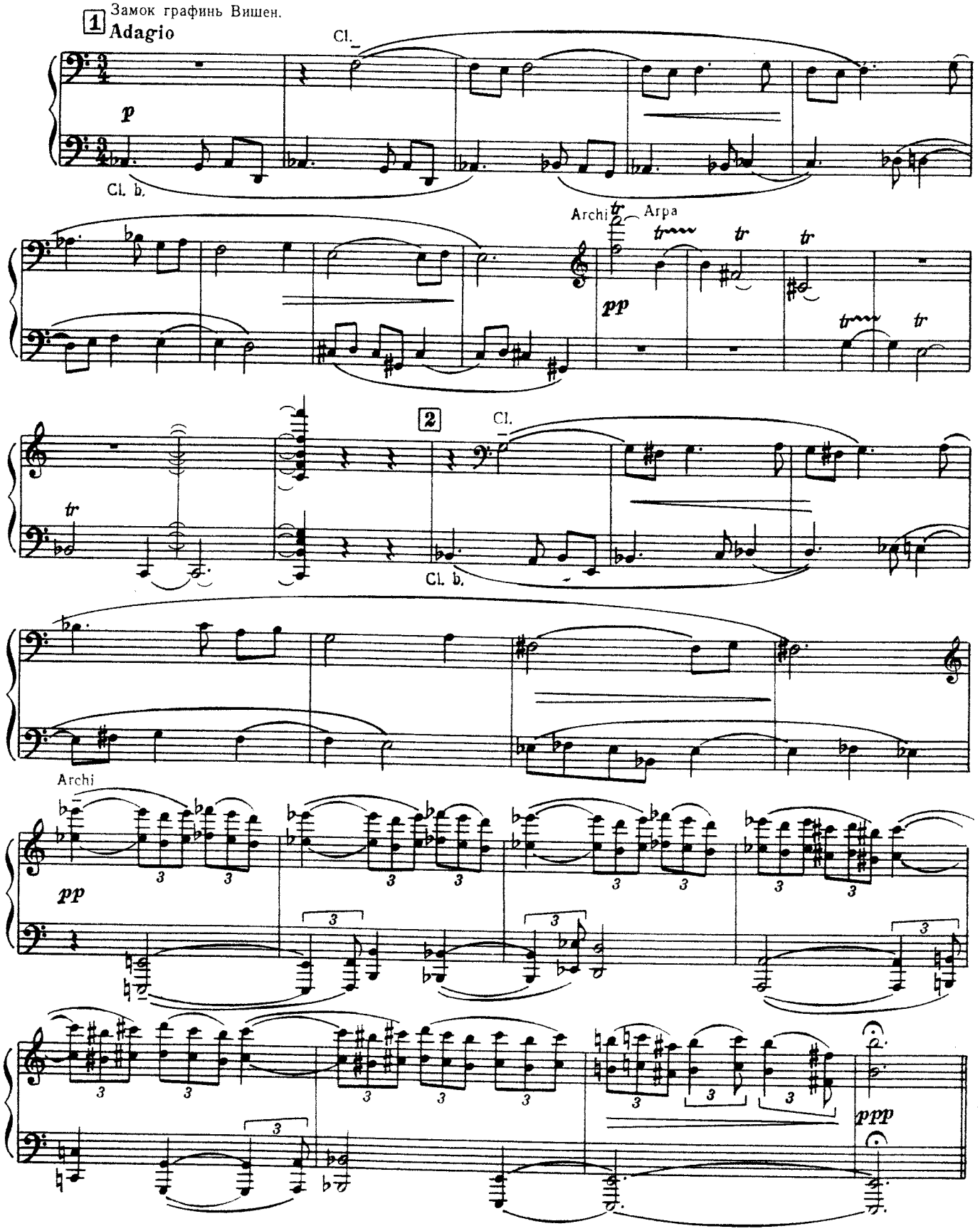

ТАНЕЦ ВИШЕНКИ

3 Andante con tristezza

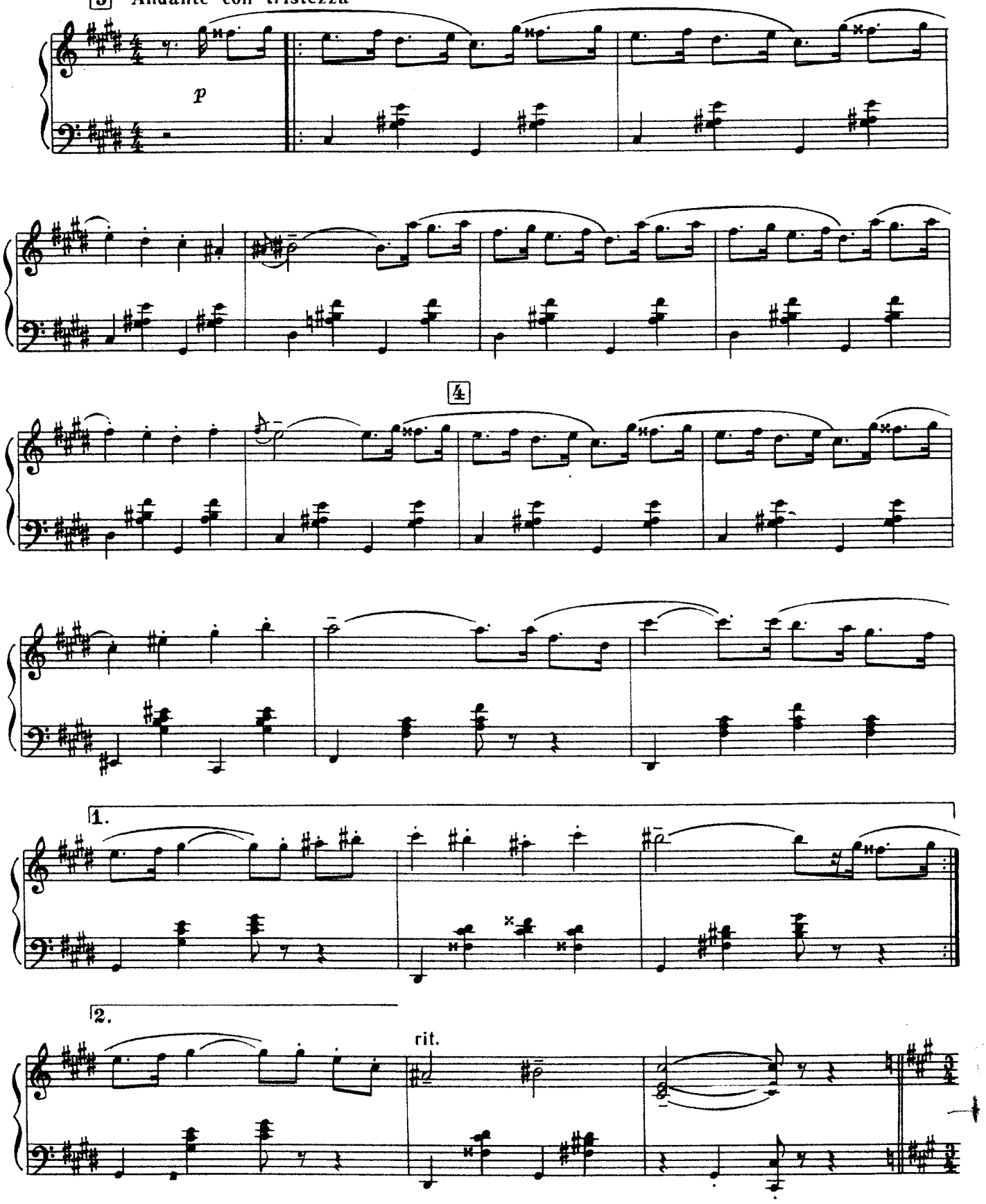

СЦЕНА С ЦВЕТАМИ

5 Andantino

f

mf dolce

mf espr.

6

3

7

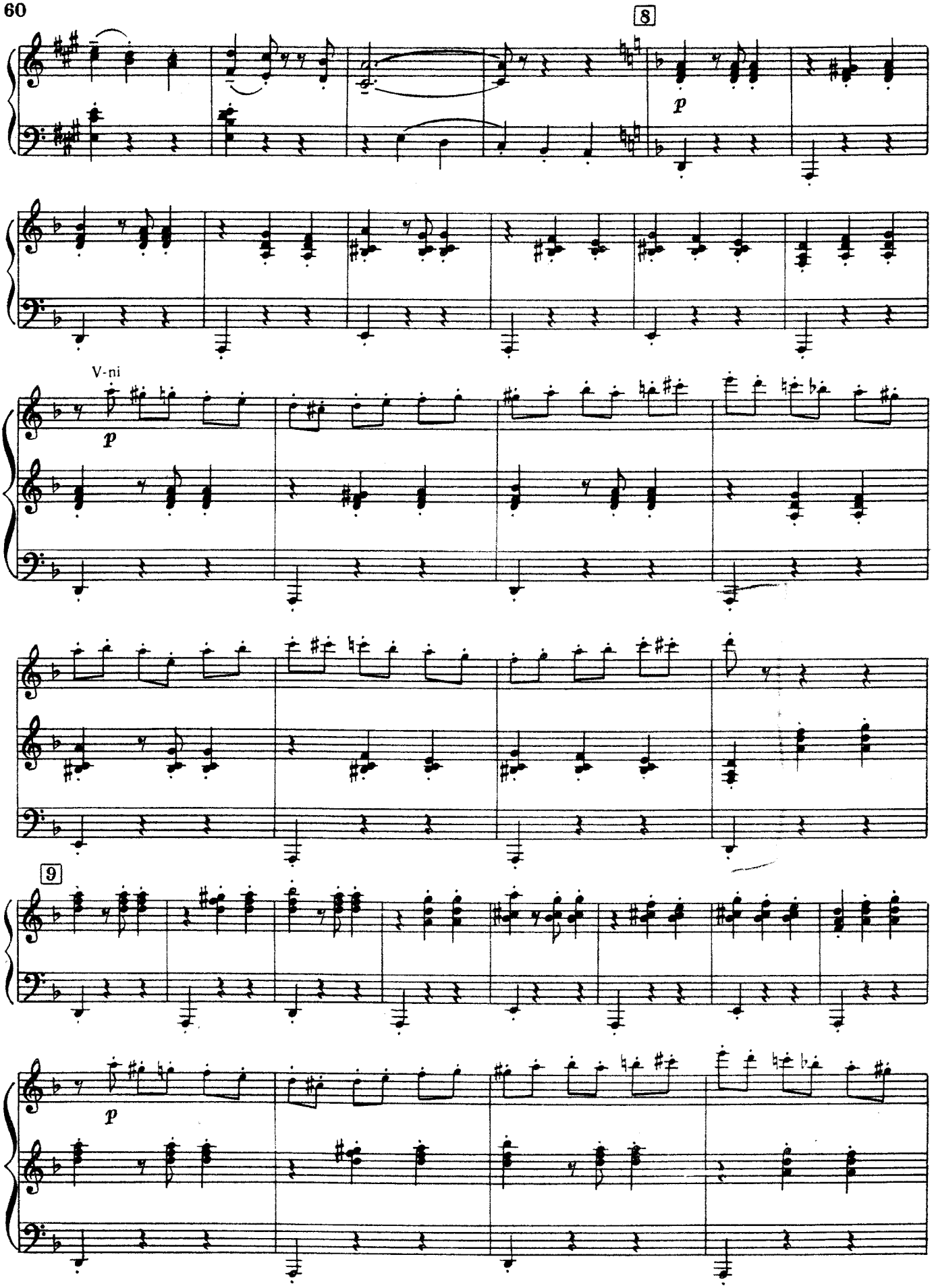
8
p
V-ni
p
9
p

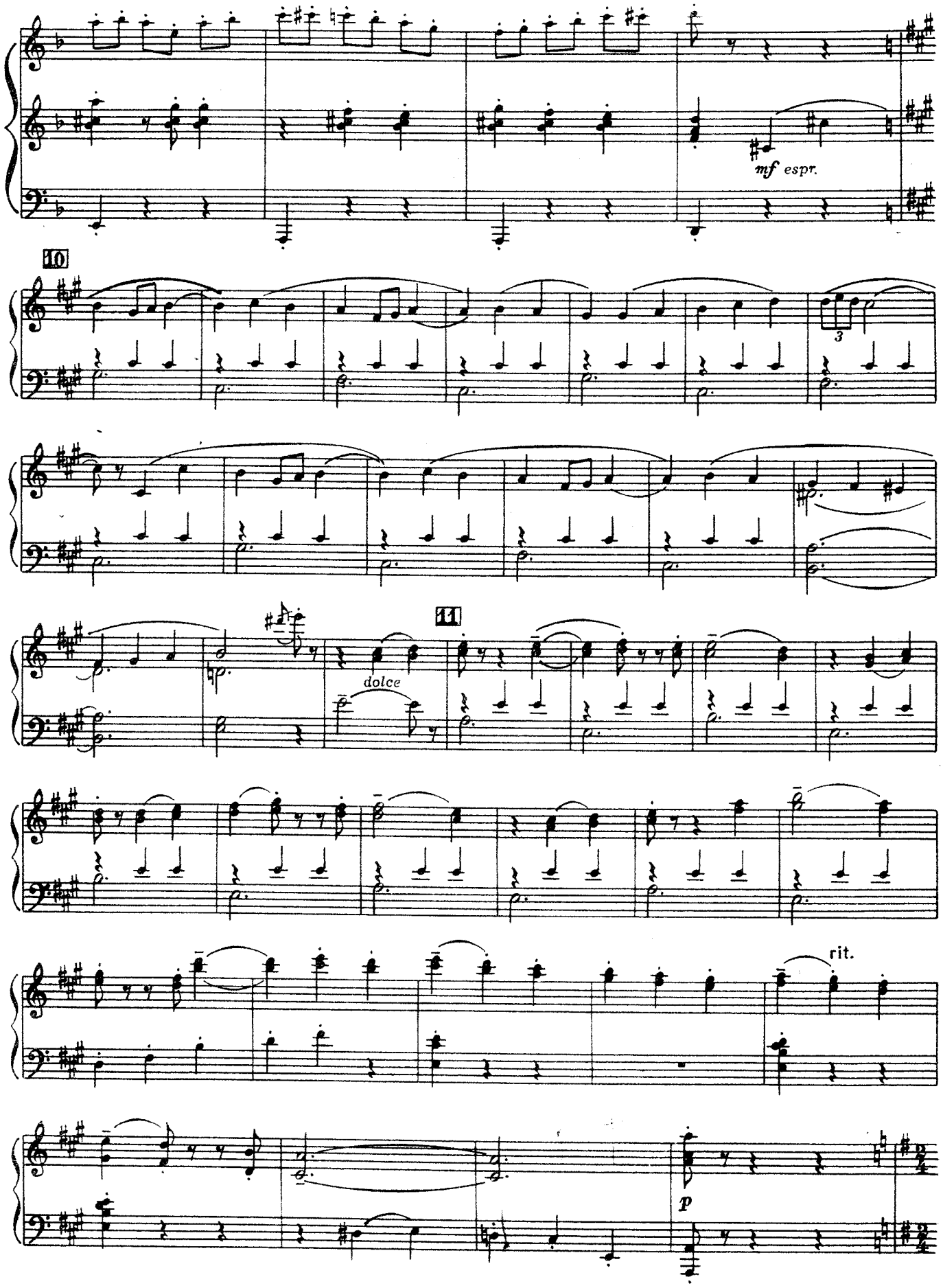
mf espr.
10
3
11
dolce
rit.
p

ВАРИАЦИИ МАГНОЛИИ И ЦВЕТОВ

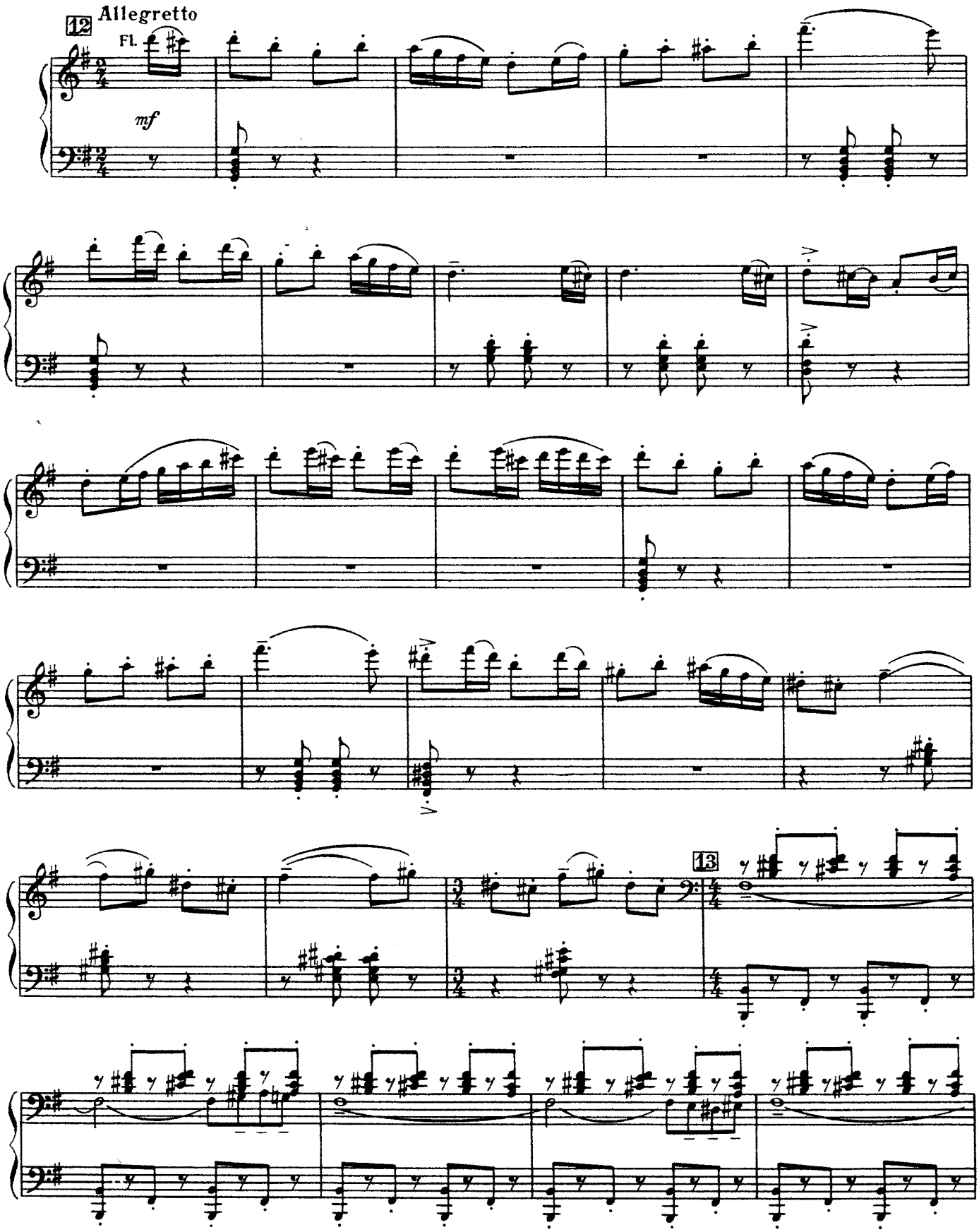

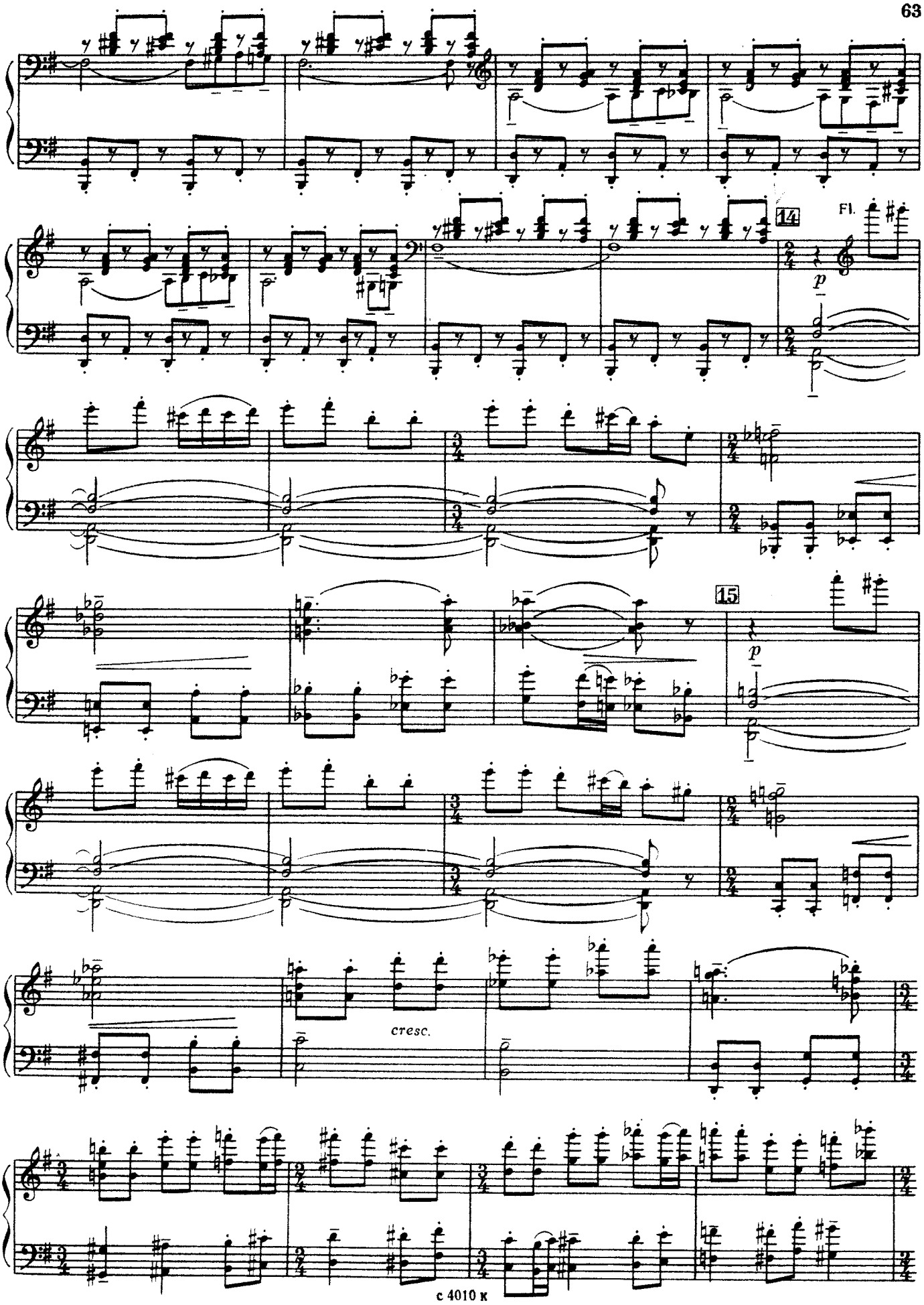
14
Fl.
p
15
p
cresc.

rit.

16 a tempo

ff

f

rit.

Появляются Помидор и Петрушка.

17 Meno mosso

f

f

Cl.

dim. e allarg.

УРОК ТАНЦА

18 Andantino

p

5—Зак. 857

с 4010 к

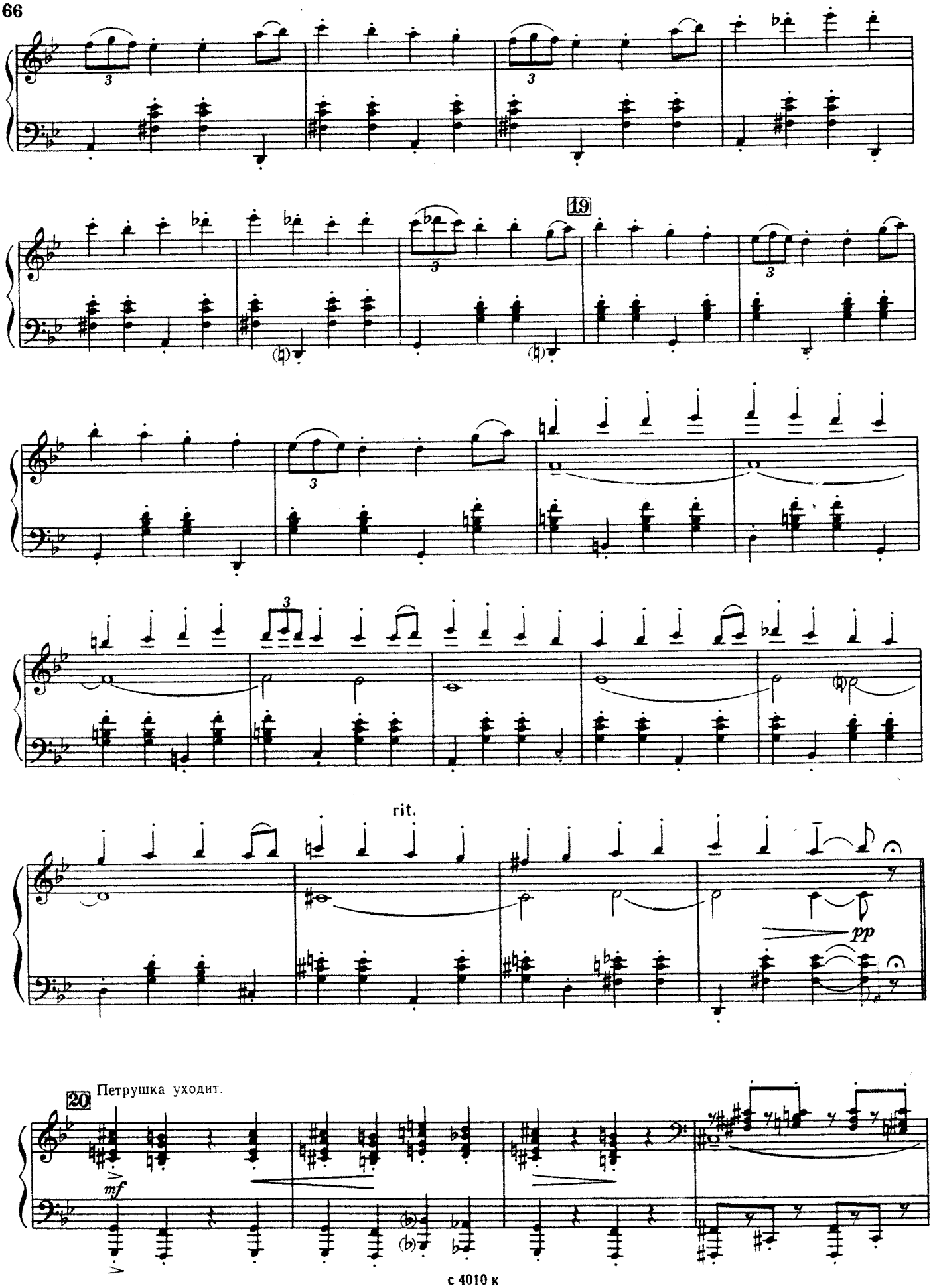
19
rit.
pp
20
Петрушка уходит.
mf

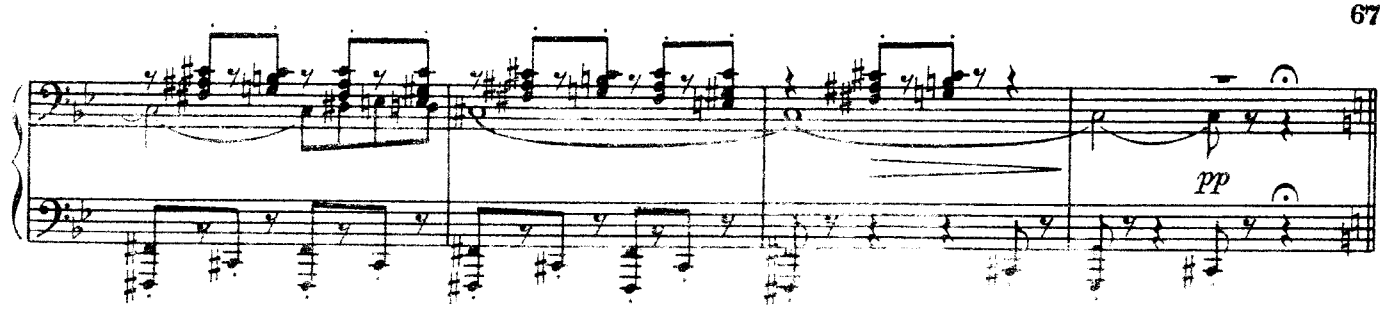

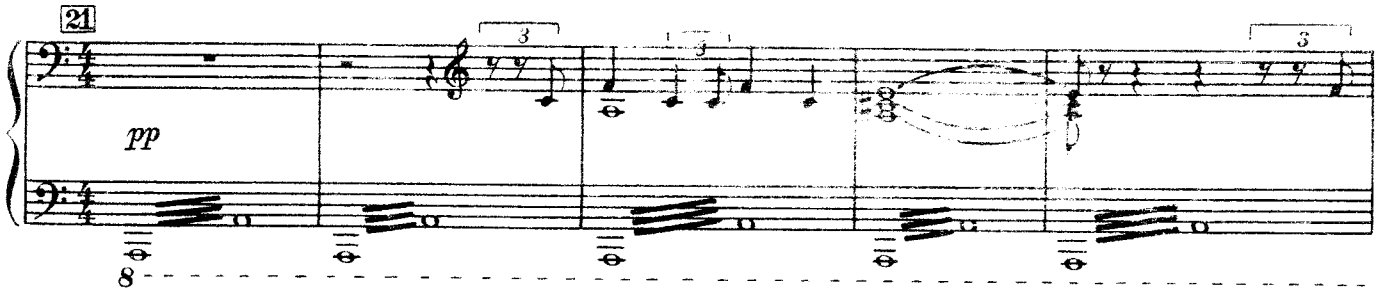

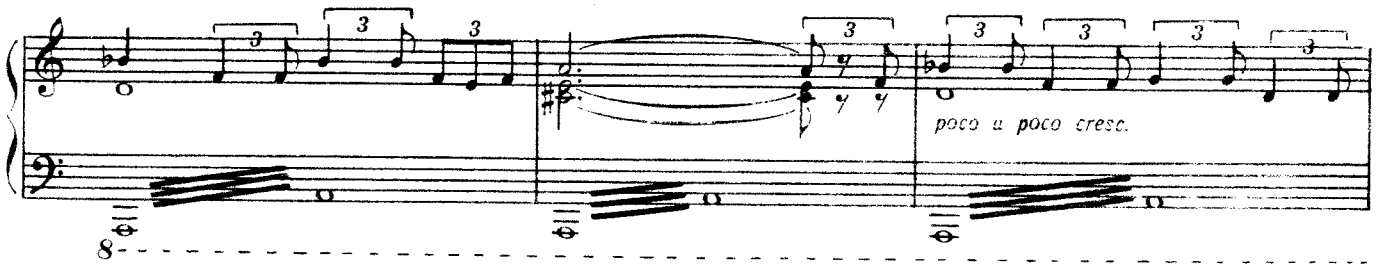

Появляются Чиполлино и Редиска.

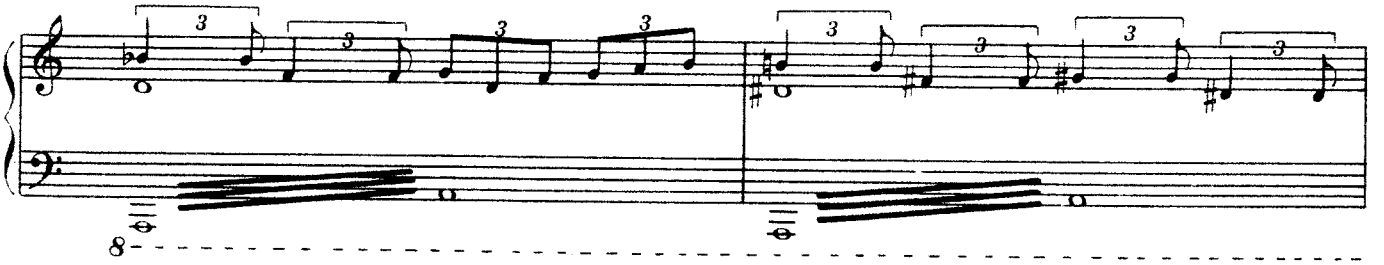

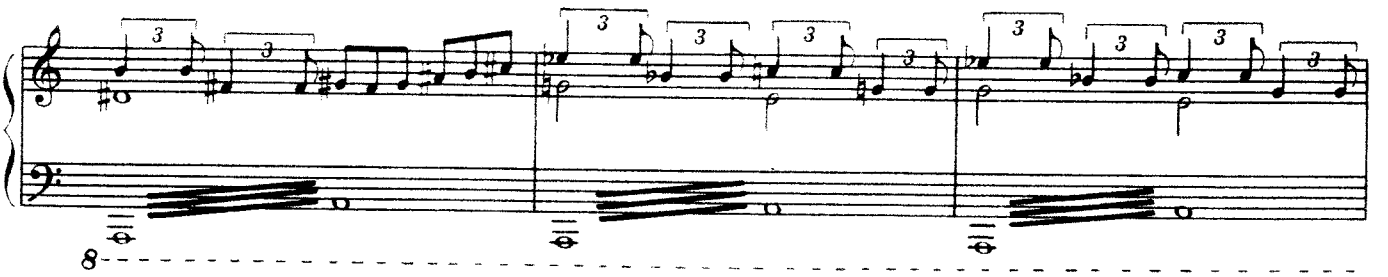

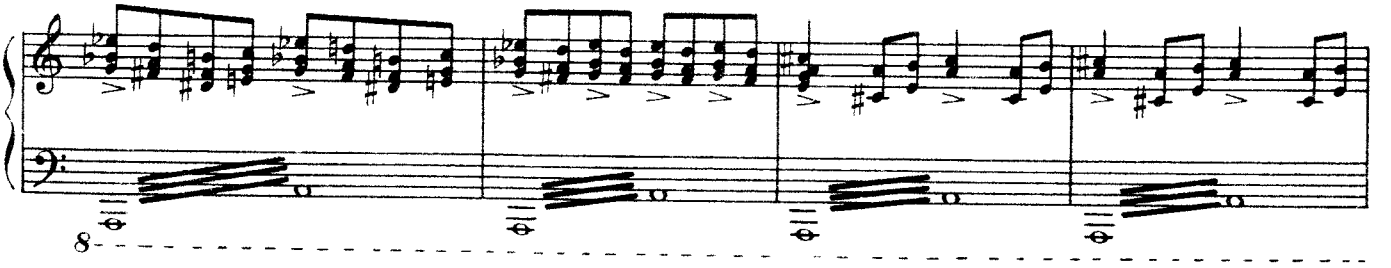

с 4016 к

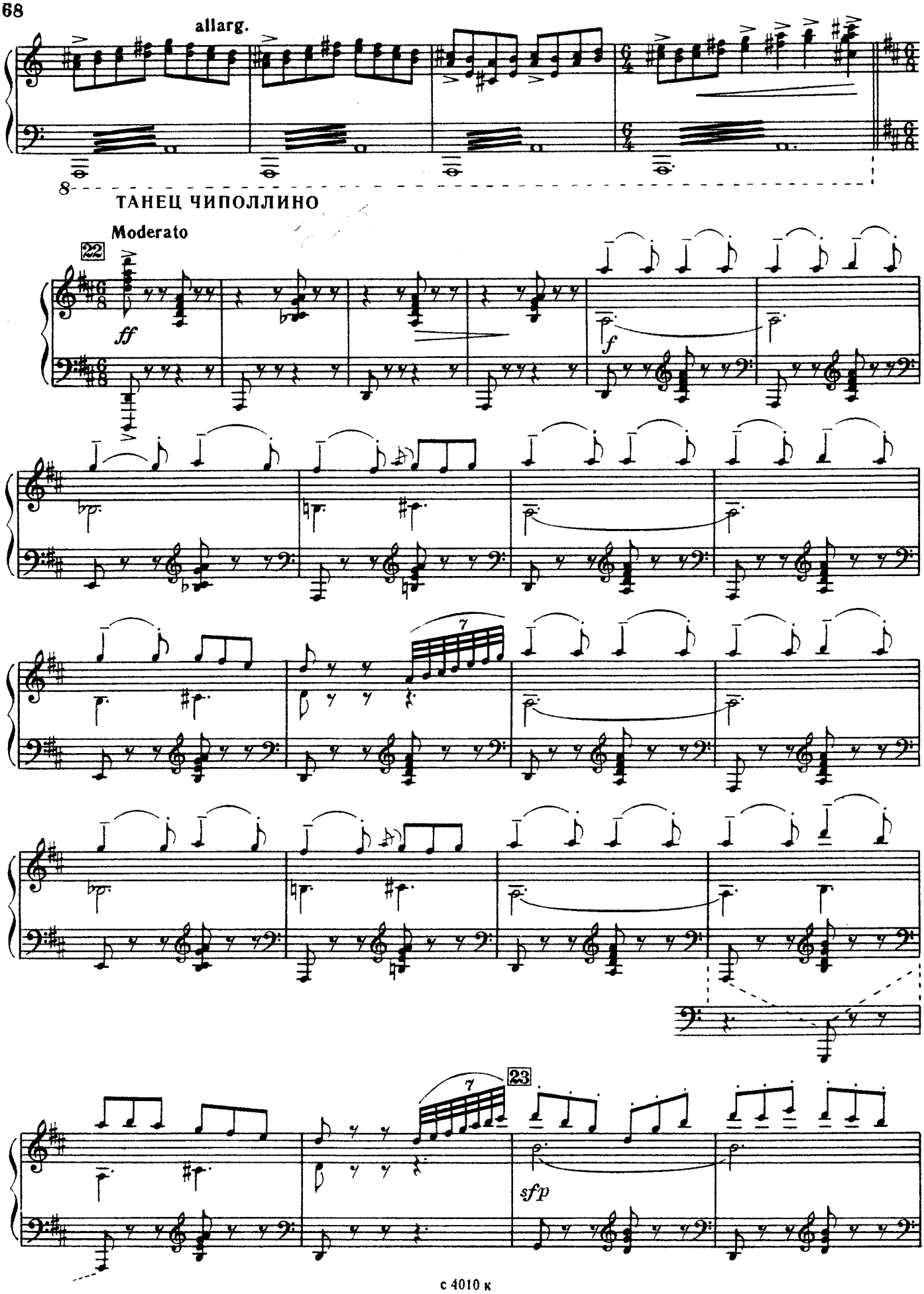
allarg.
8
ТАНЕЦ ЧИПОЛЛИНО
Moderato
22
ff
f
7
7
23
sfp

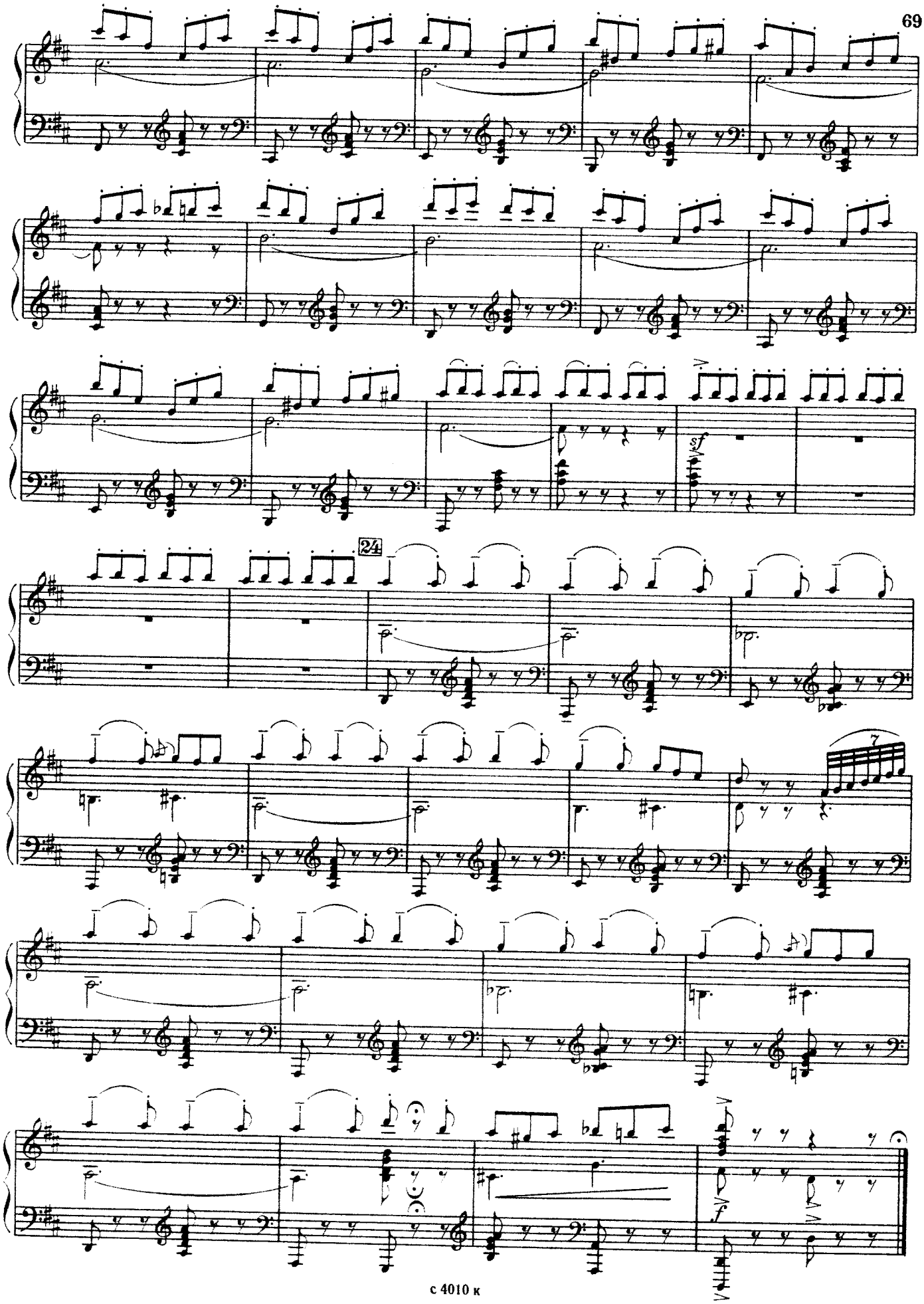
24
sf
7
f

ВАРИАЦИЯ ВИШЕНКИ

25 Allegretto

mf

1. 2.

sf *sf*

ВАРИАЦИЯ РЕДИСКИ

26 Allegro

f

rit.

ten. ten. ten.

p

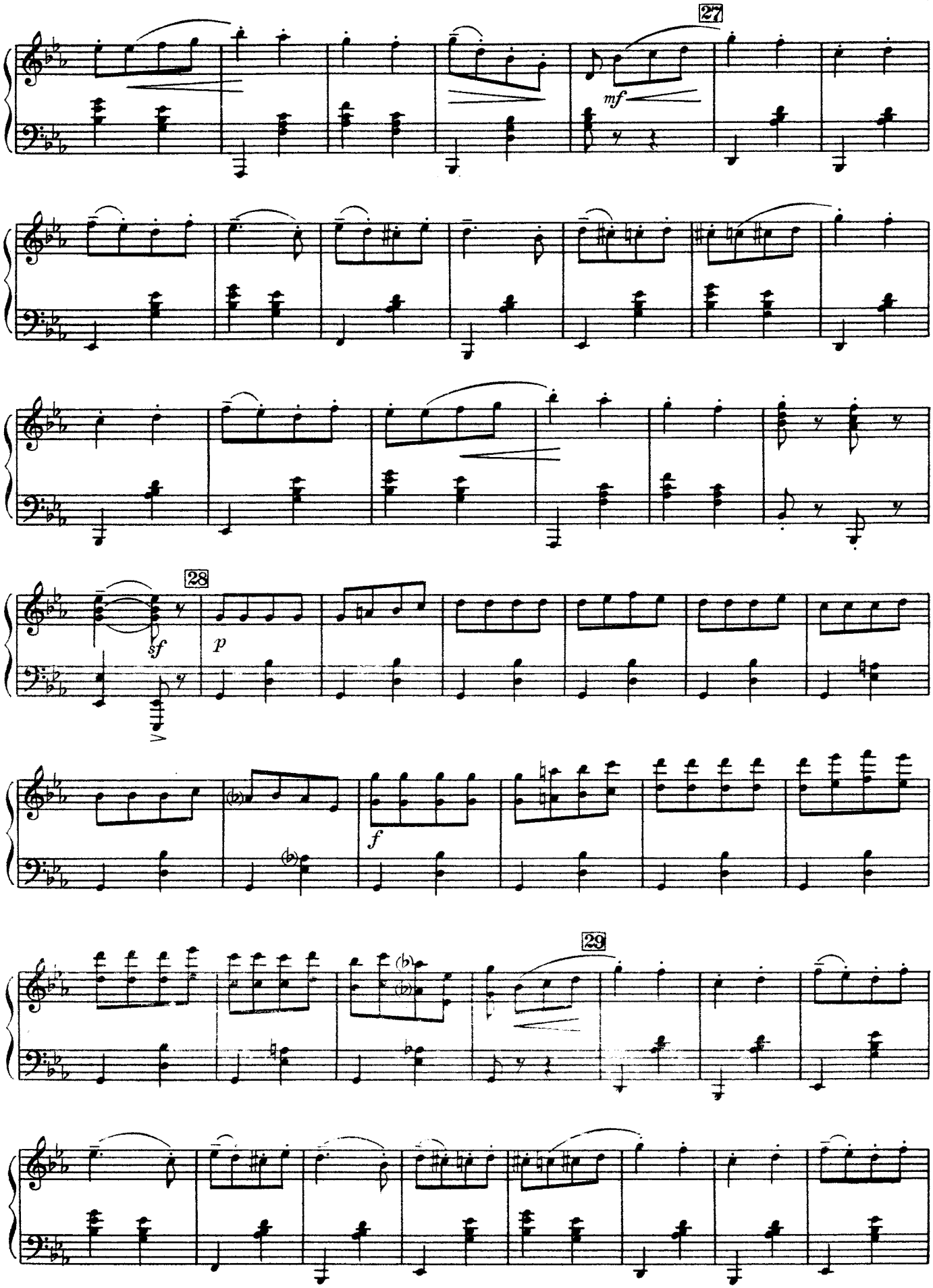
27
mf
28
sf
p
f
29

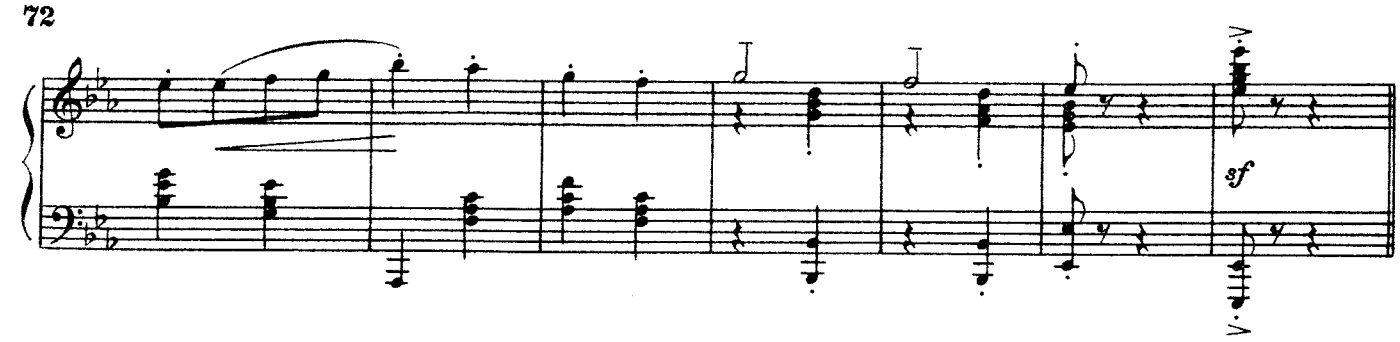

ОБЩИЙ ТАНЕЦ

30 Allegro molto

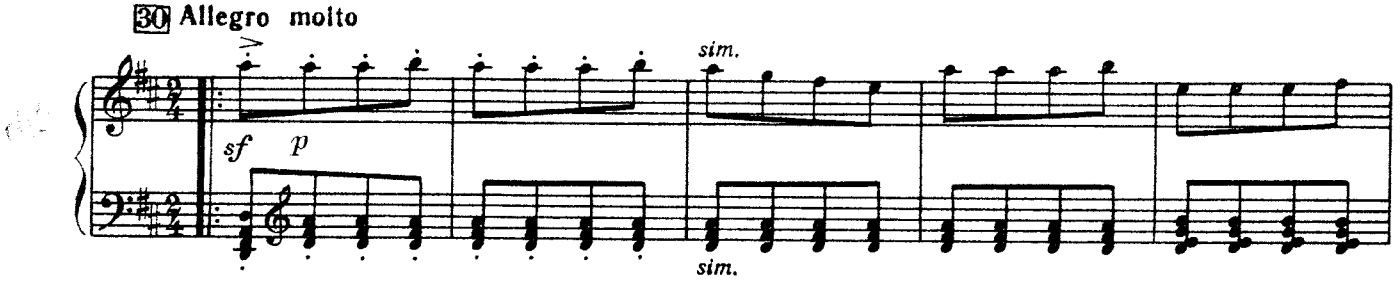

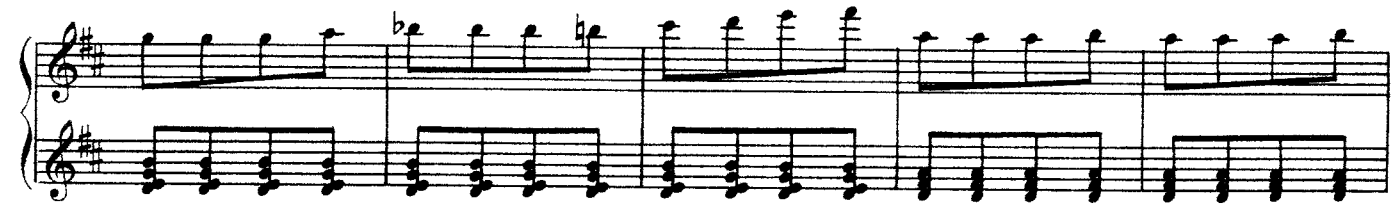

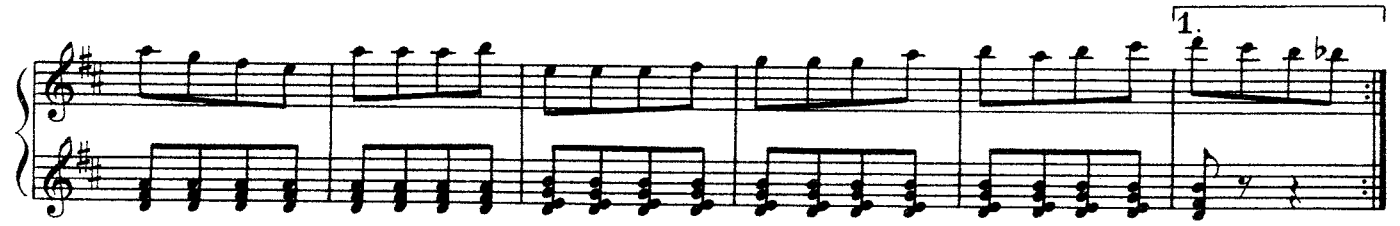

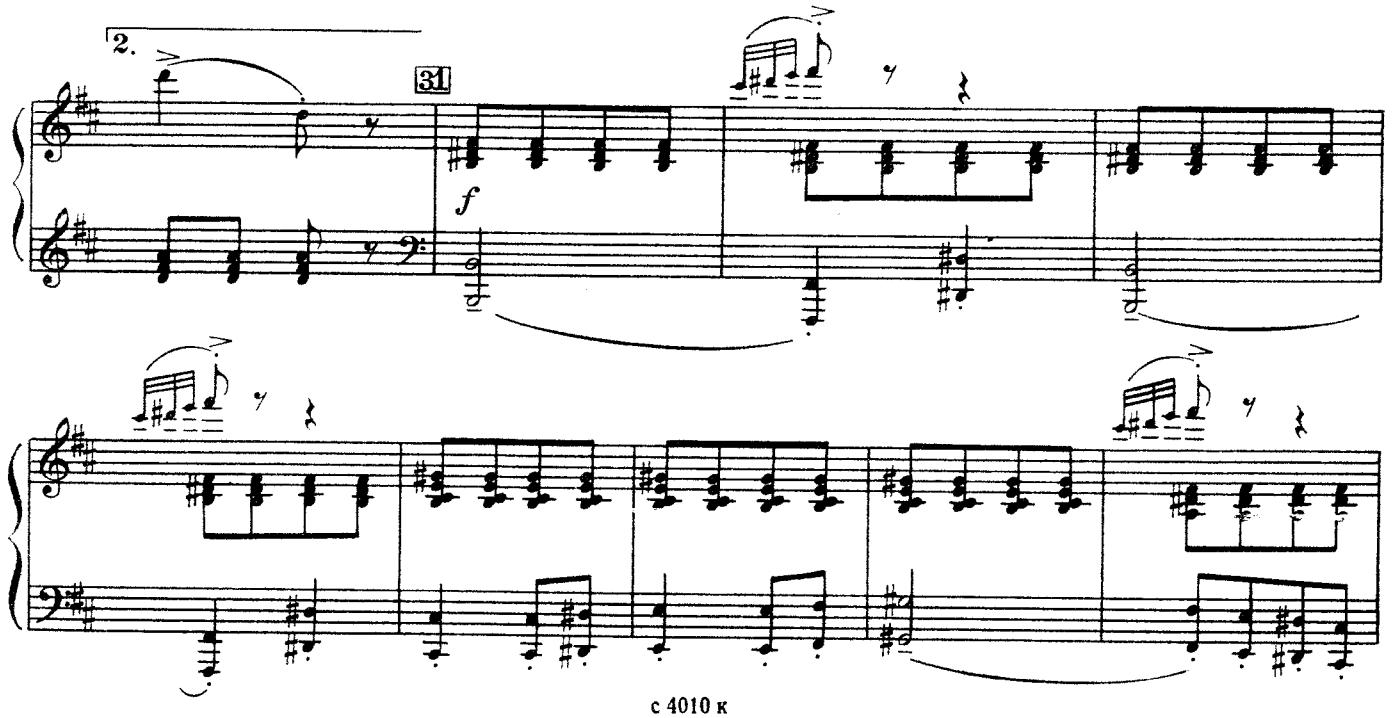

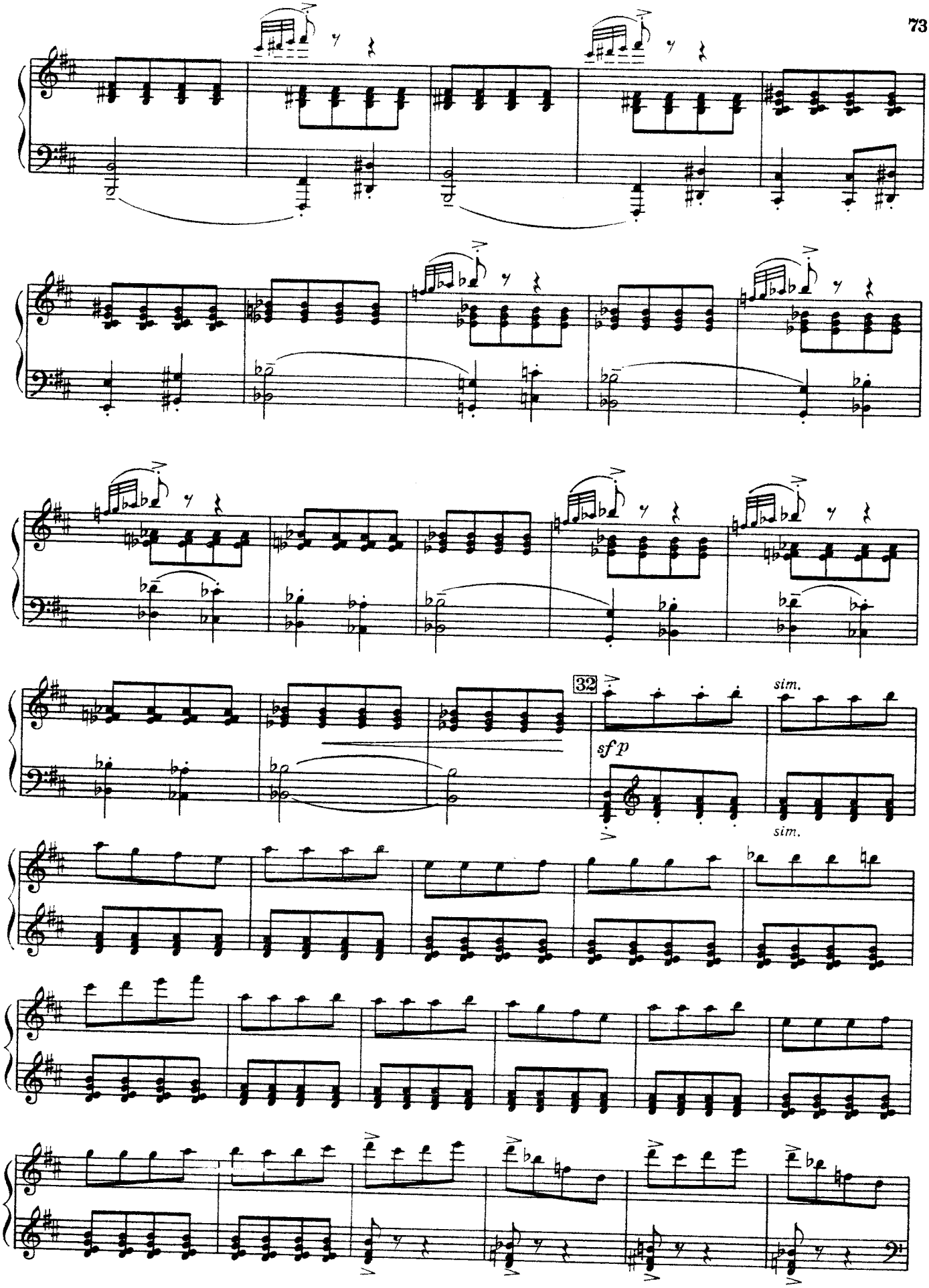
32
sf p
sim.
sim.

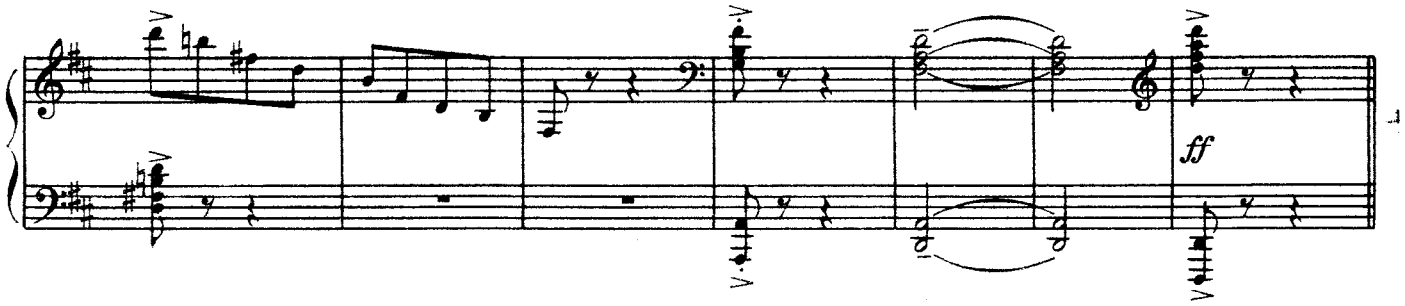

СЦЕНА У ПОДВАЛА

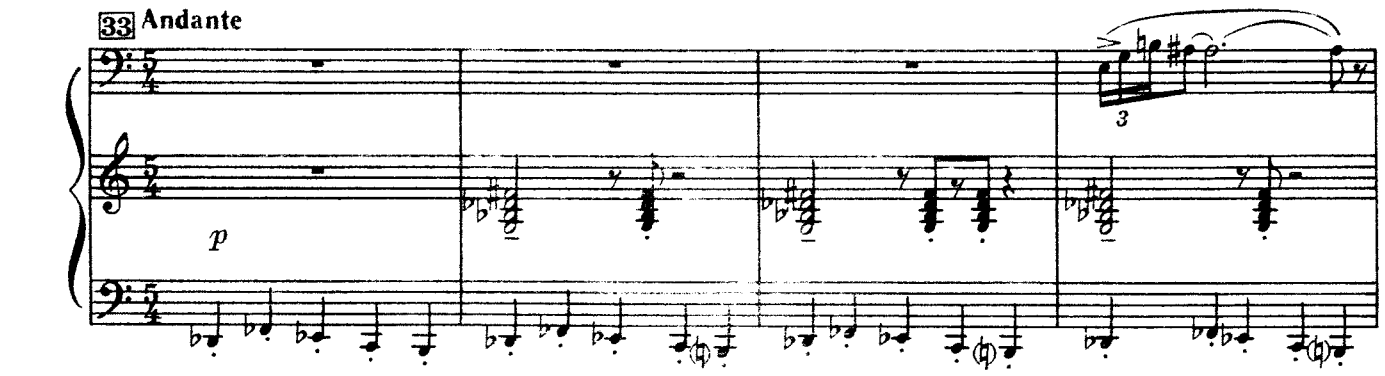

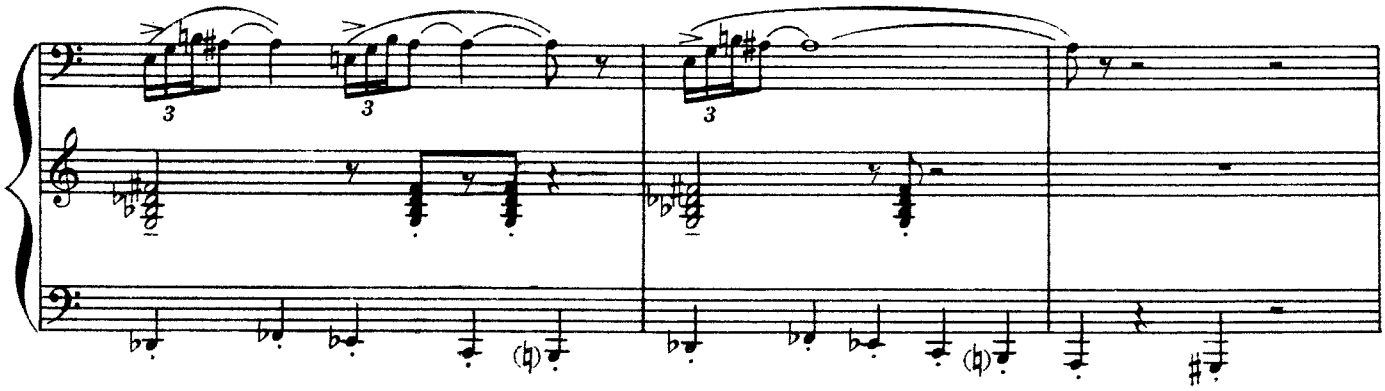

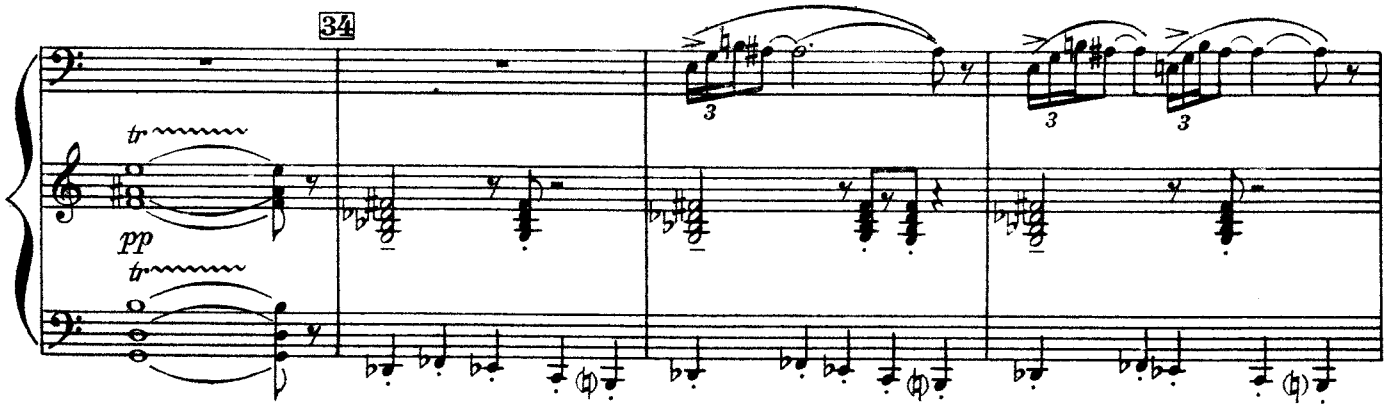

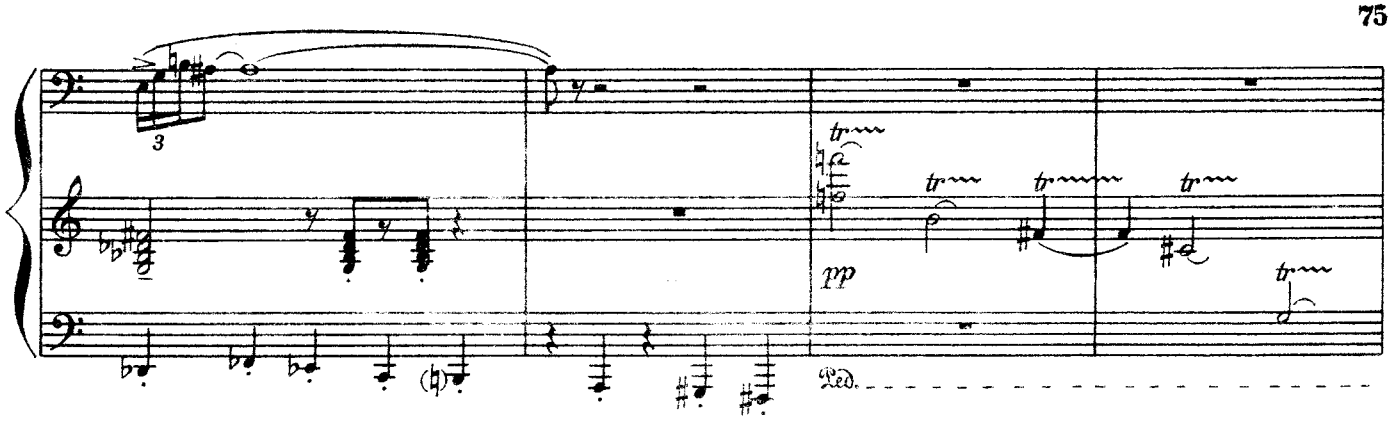

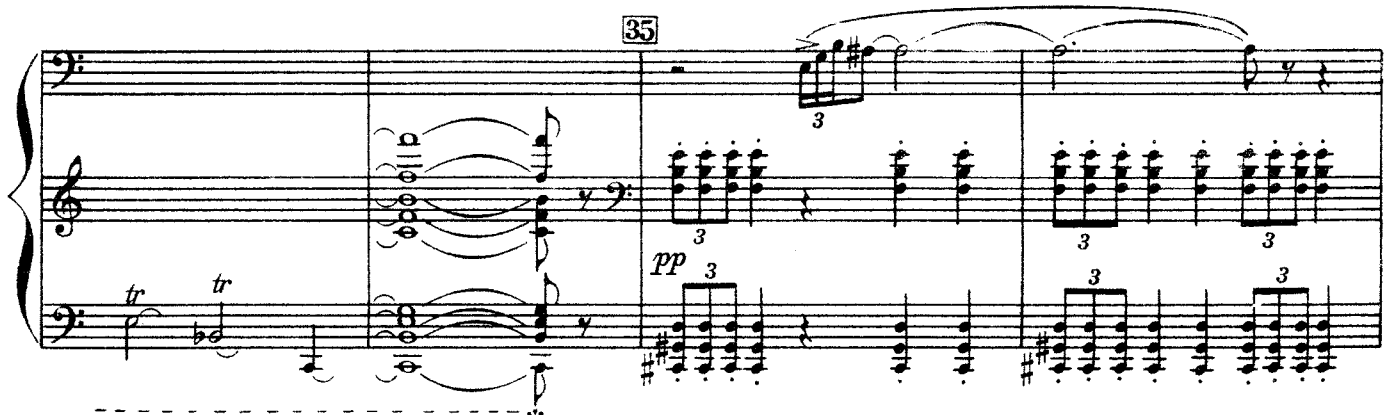

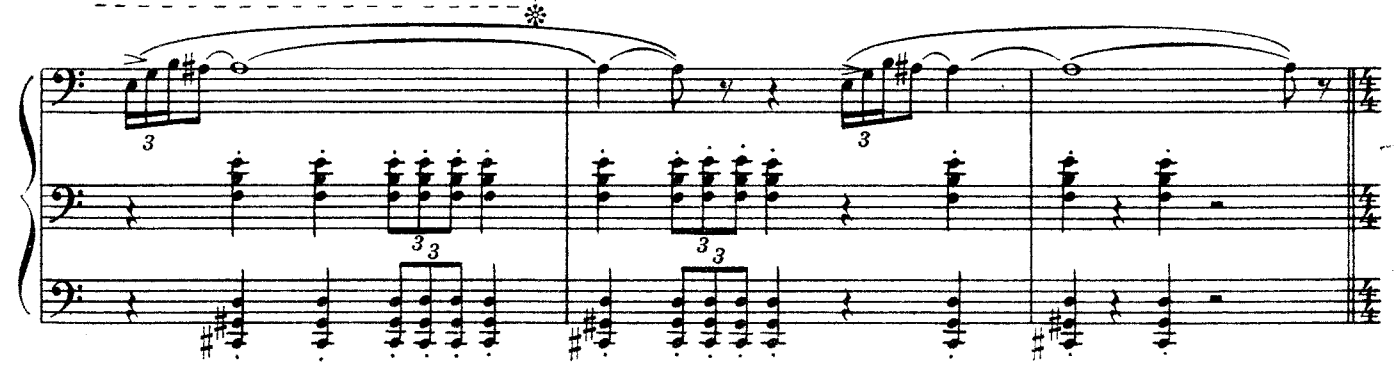

ПОГОНЯ

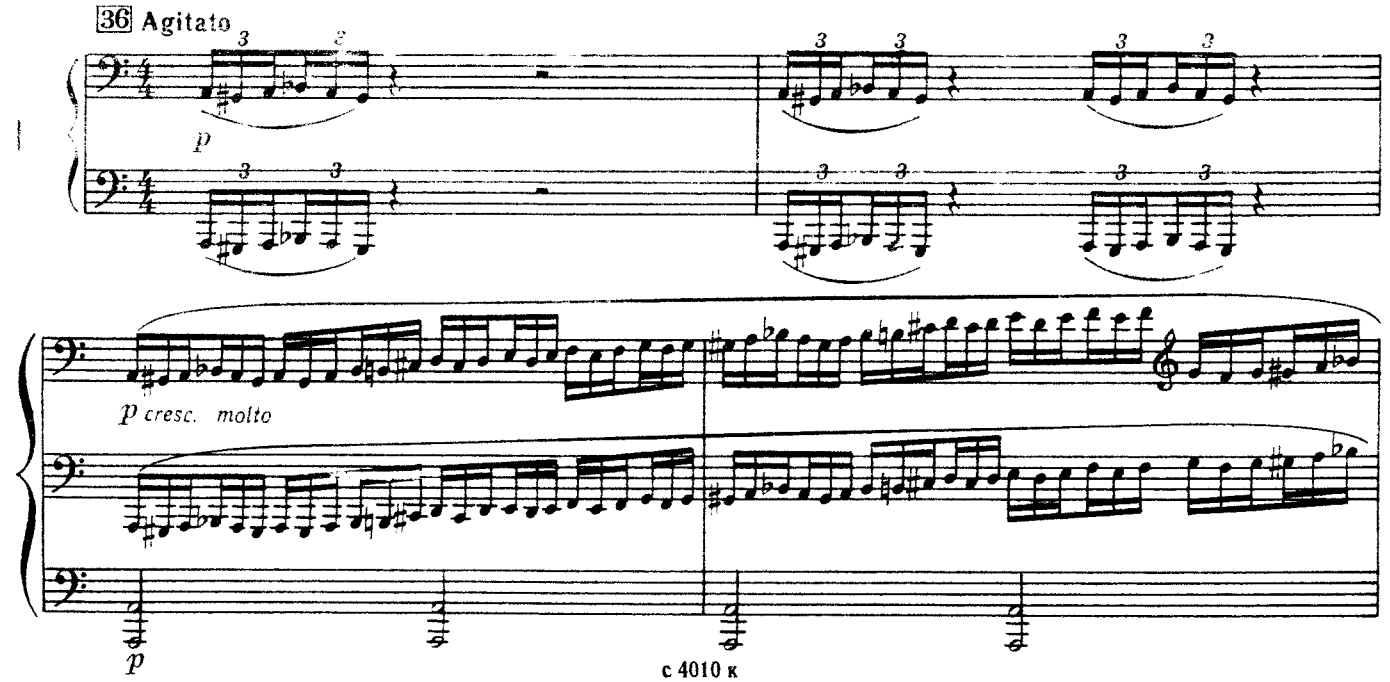

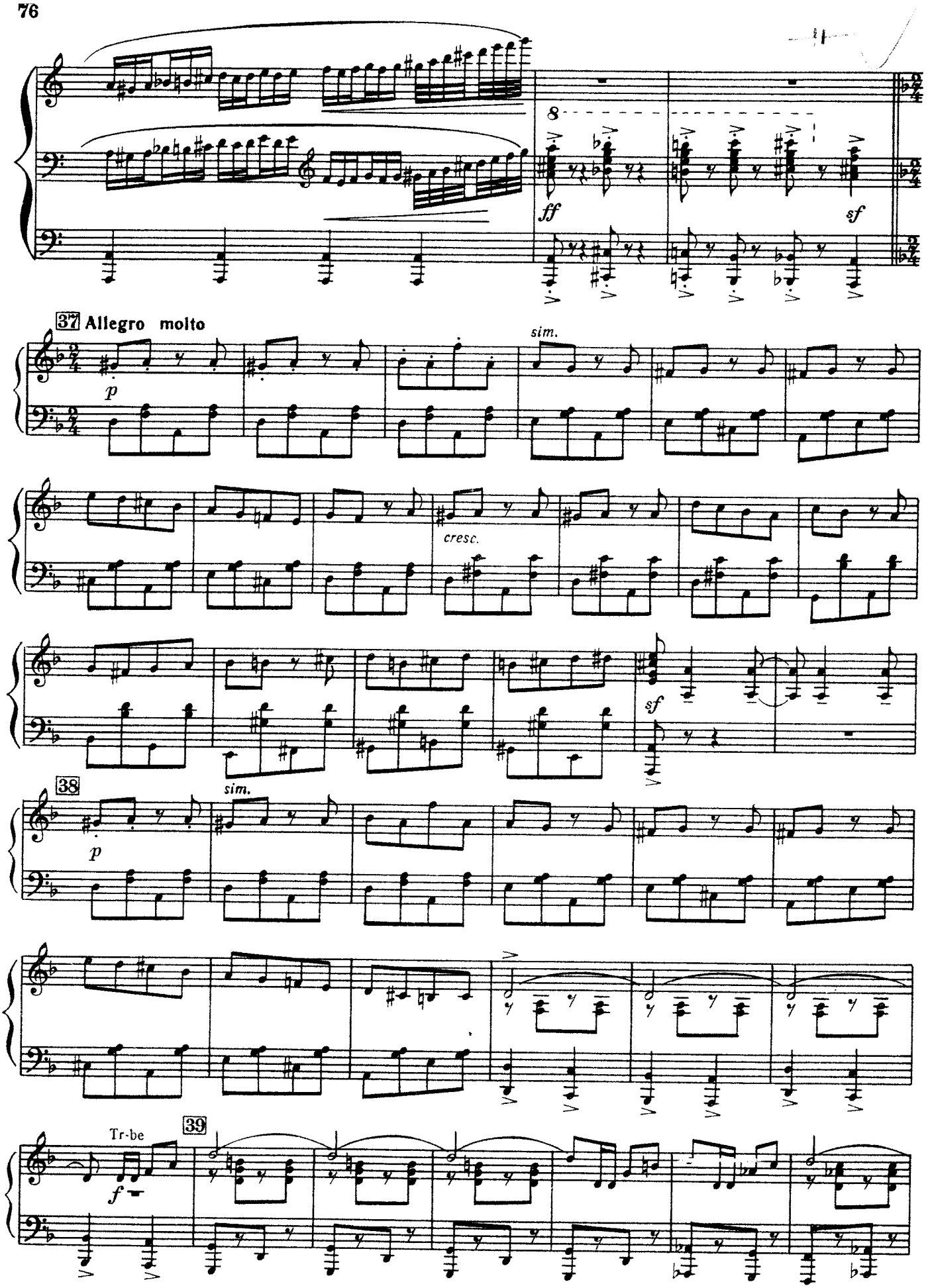
8
ff
sf
37 Allegro molto
p
sim.
cresc.
sf
38
p
sim.
Tr-be
39
f

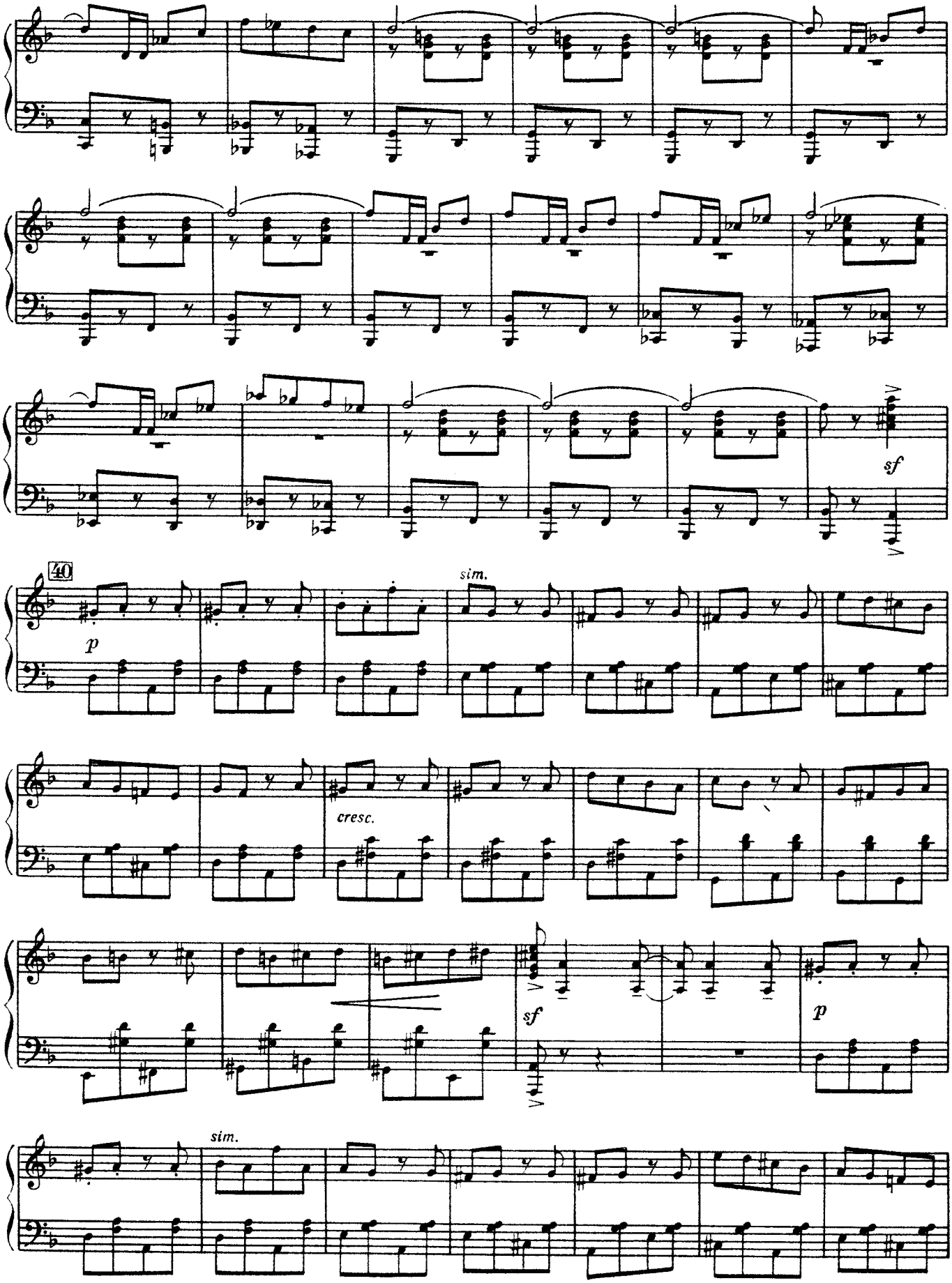
sf
40
p
sim.
cresc.
sf
p
sim.

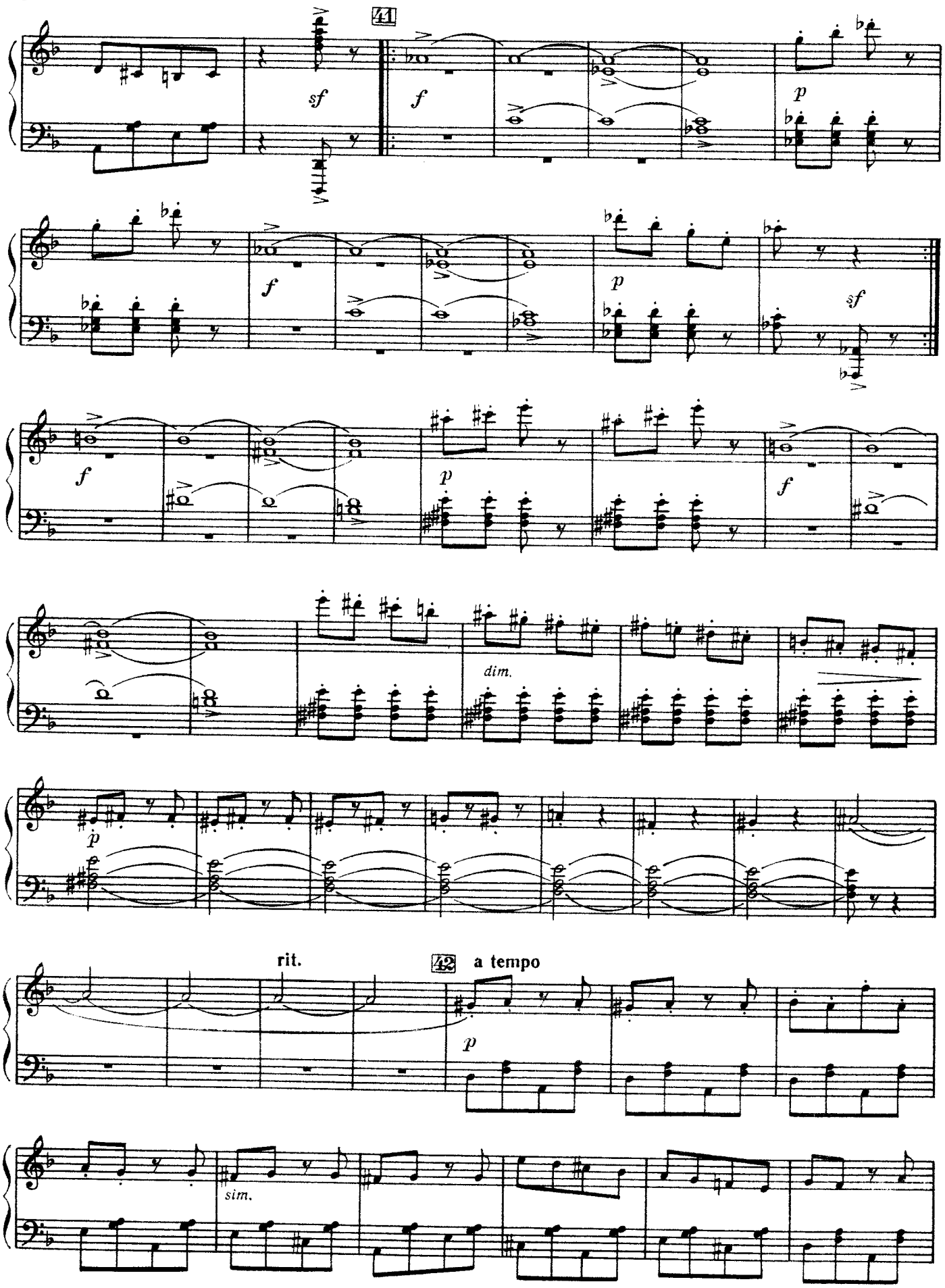
41
sf
f
p
f
p
sf
f
p
f
dim.
p
rit.
42
a tempo
p
sim.

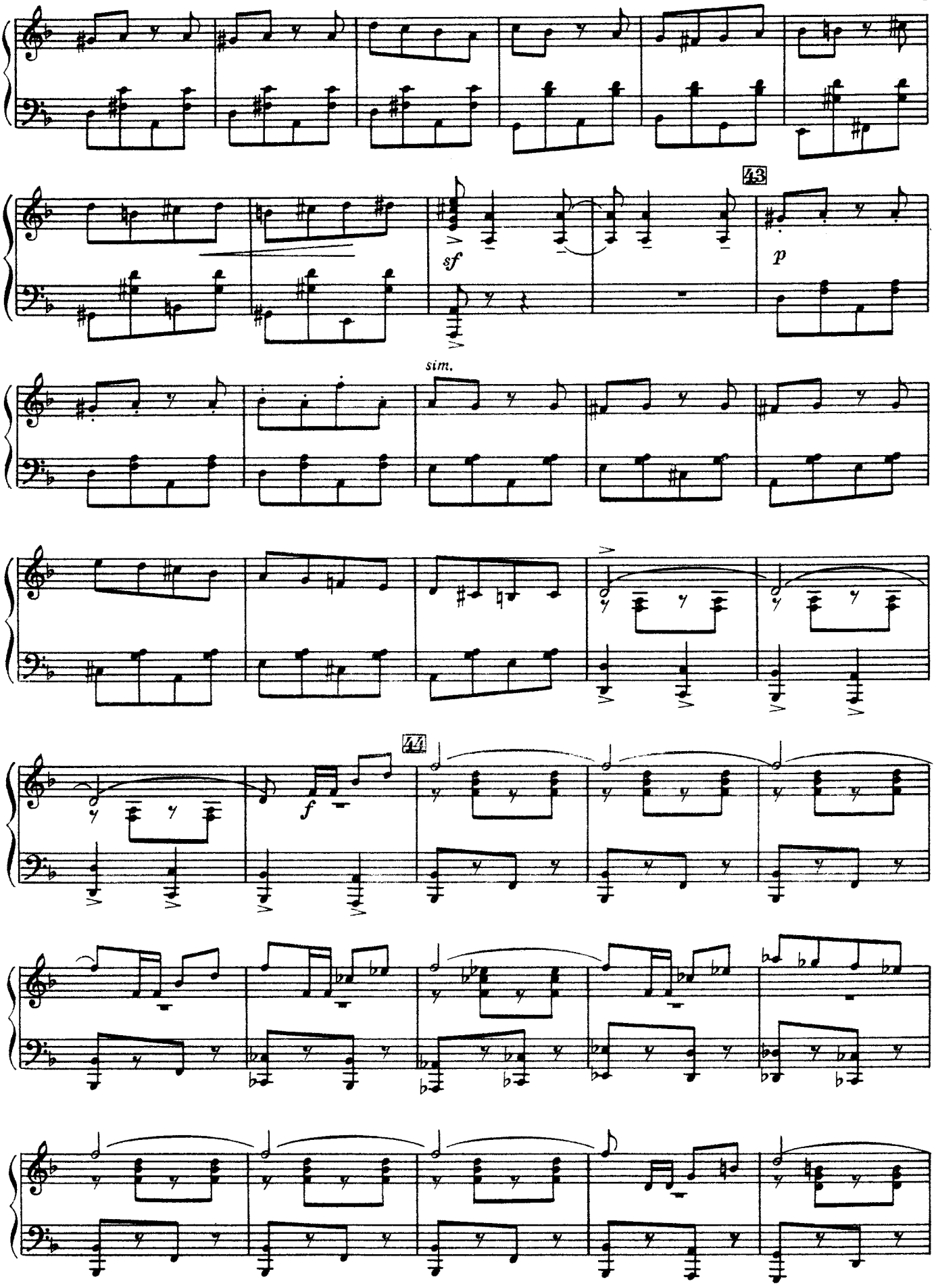
43
sf
p
sim.
44
f

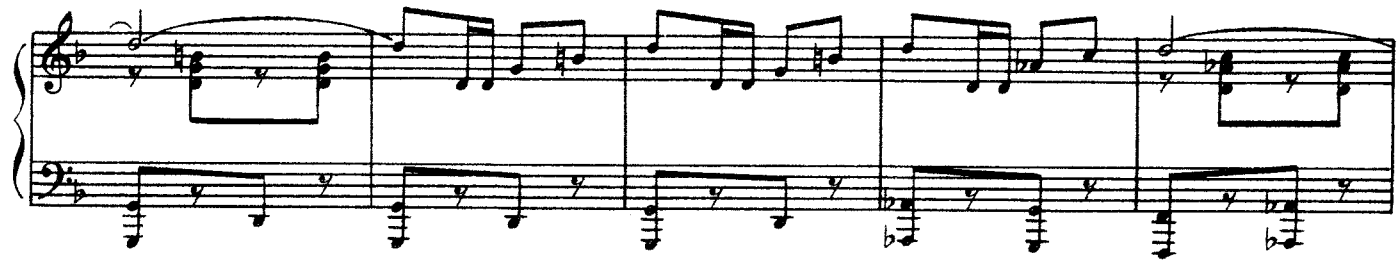

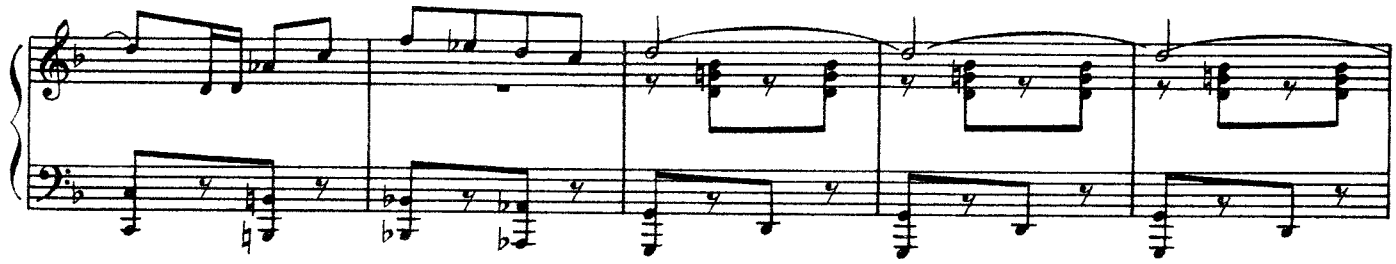

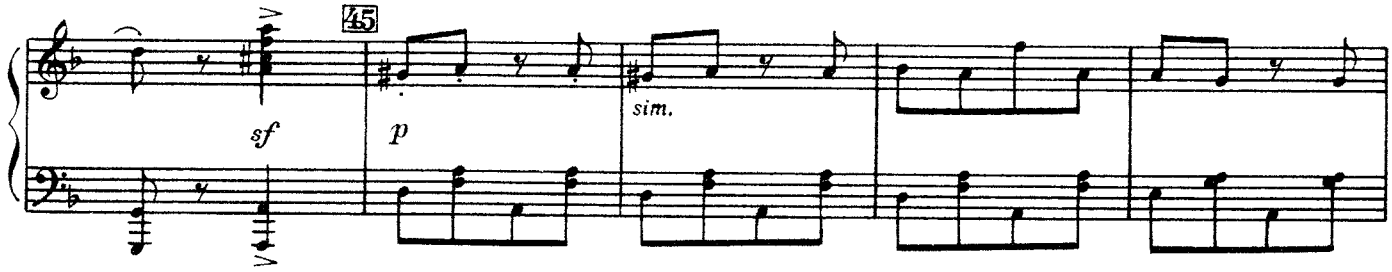
45
sf
p
sim.

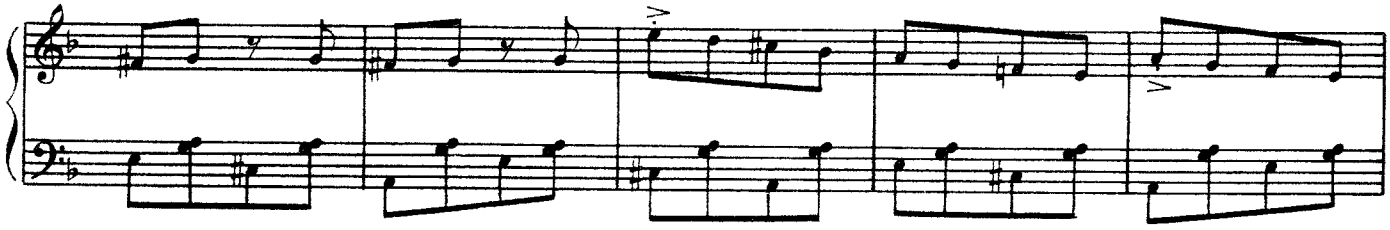

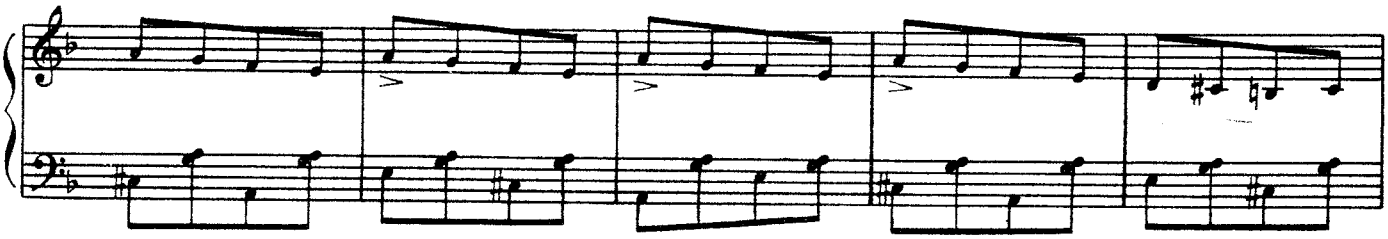

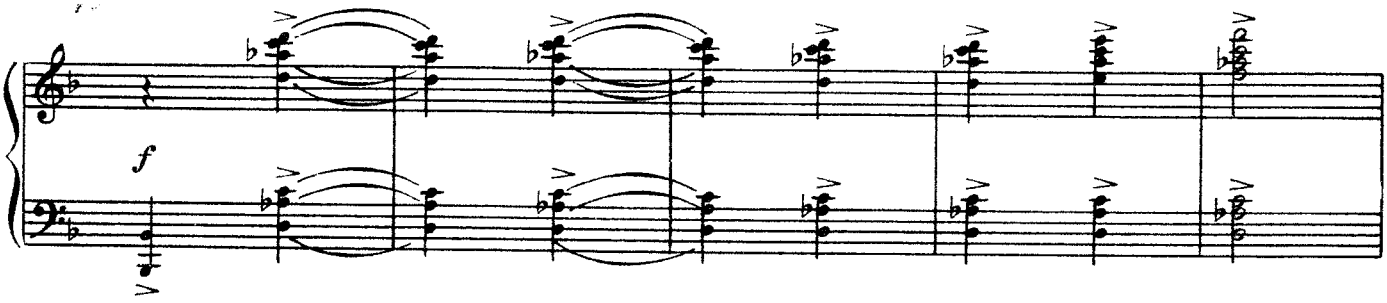
f

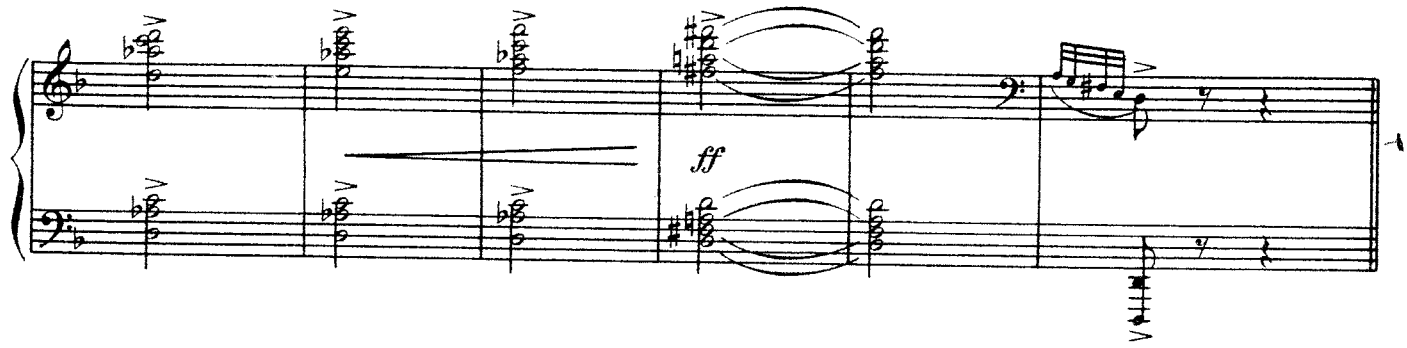

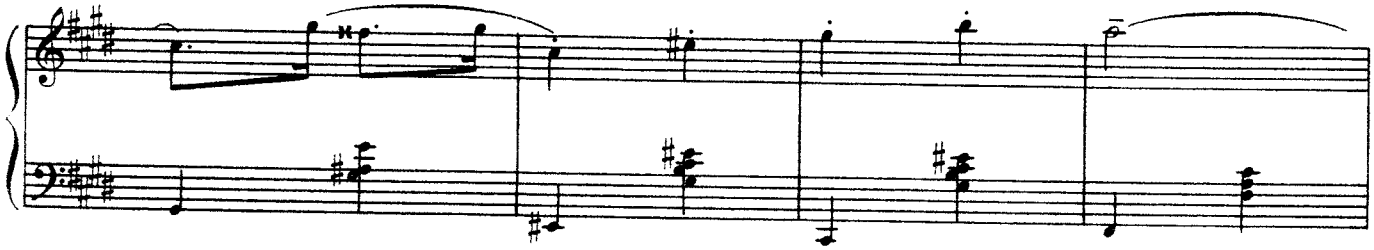

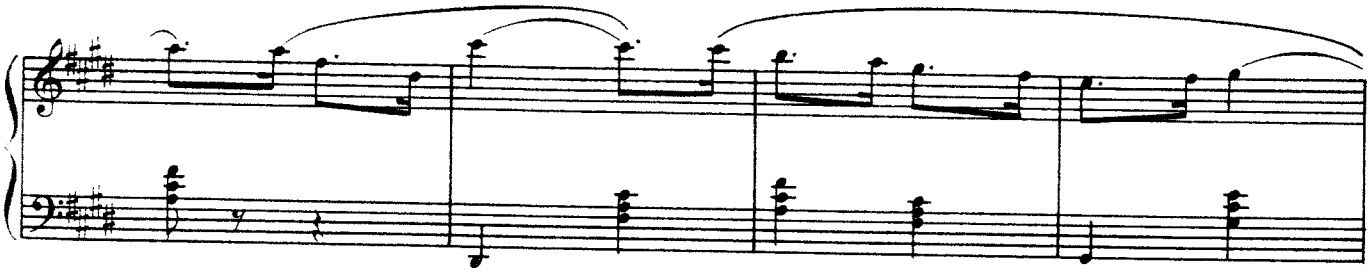

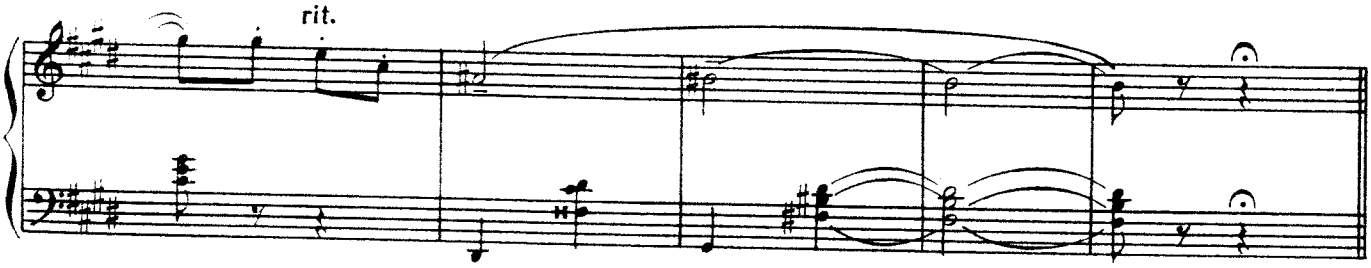

6—Зак. 857

С 4010 К

Картина четвертая

Бал в замке графинь Вишен.

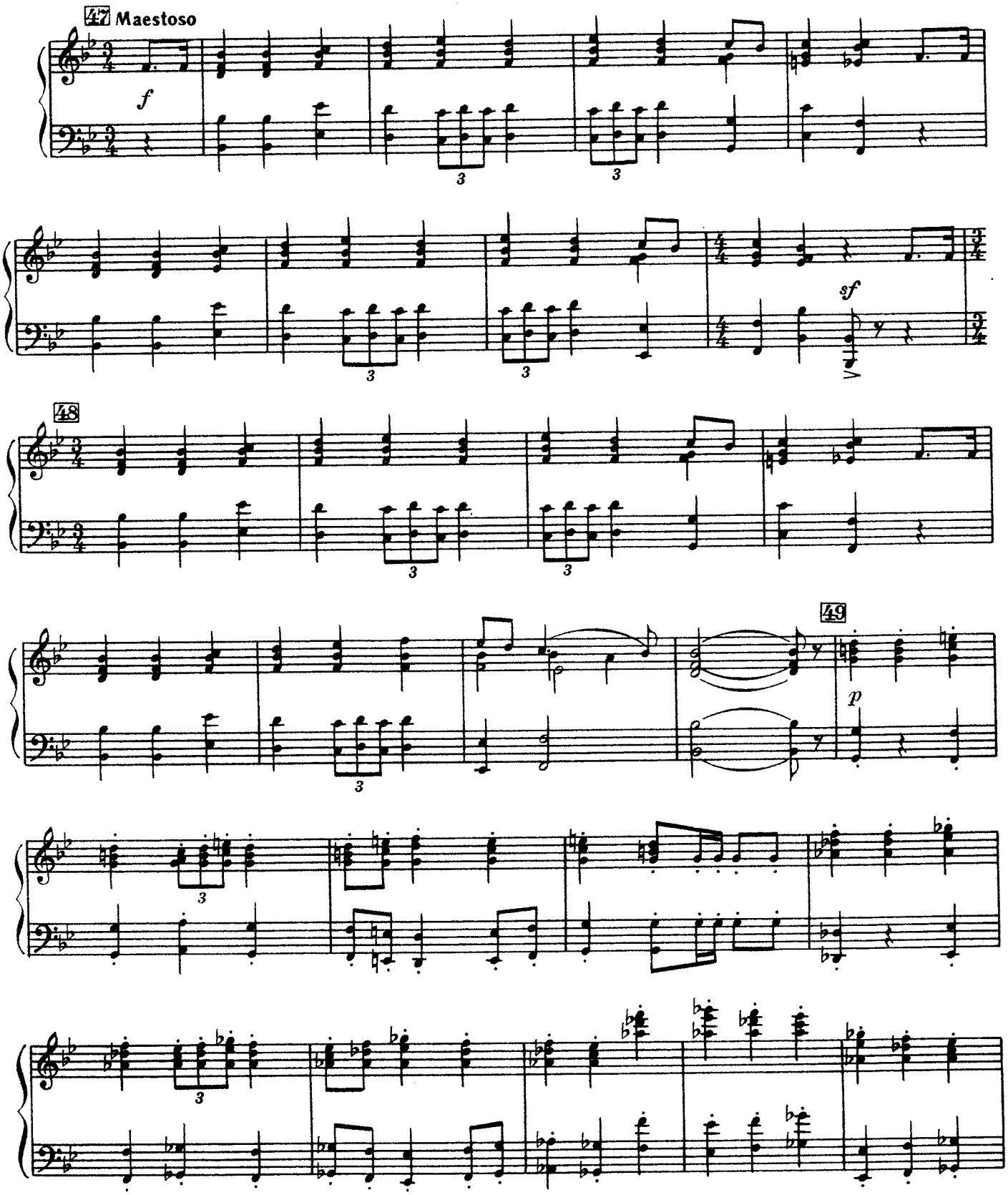

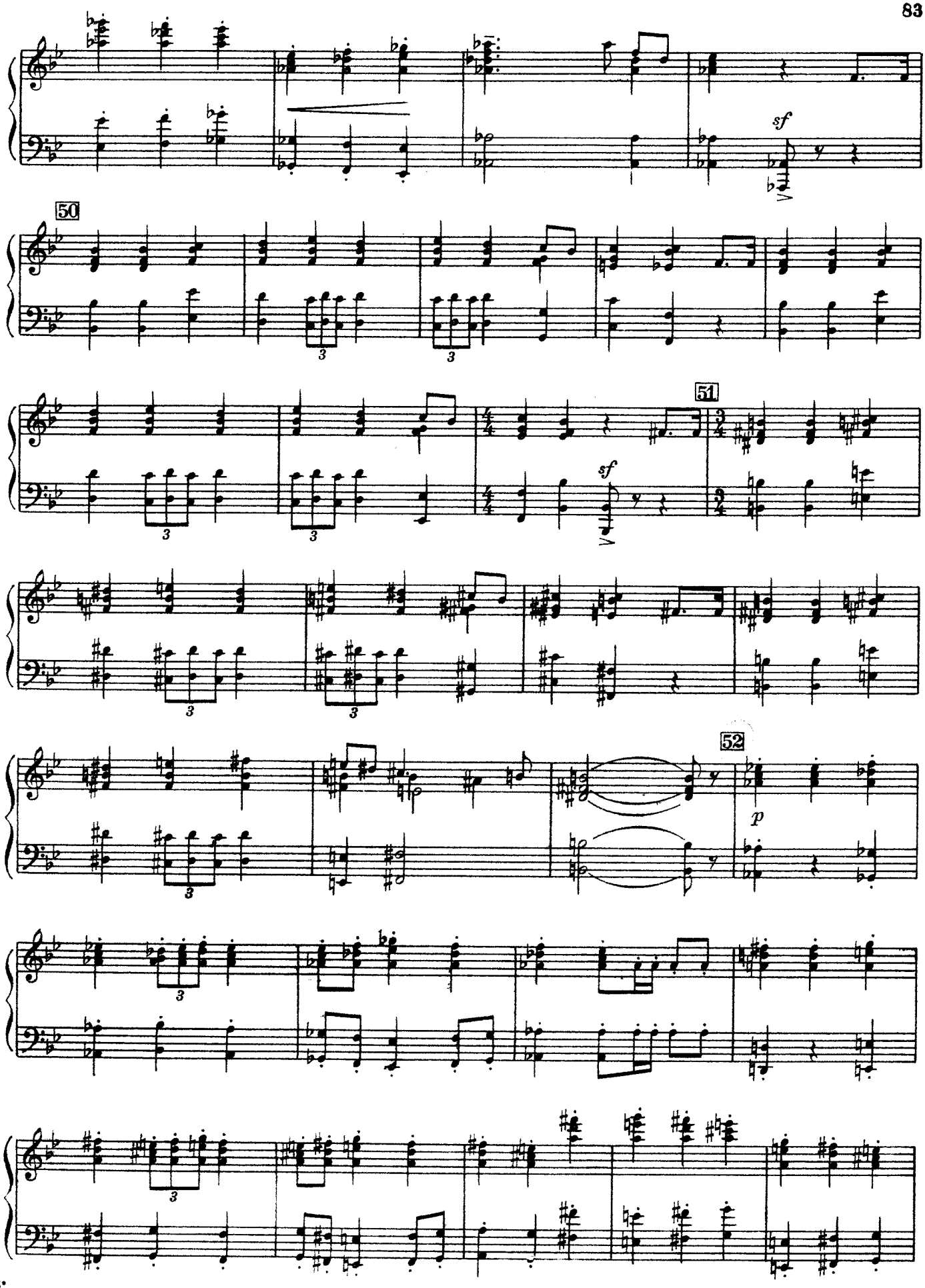

с 4010 к

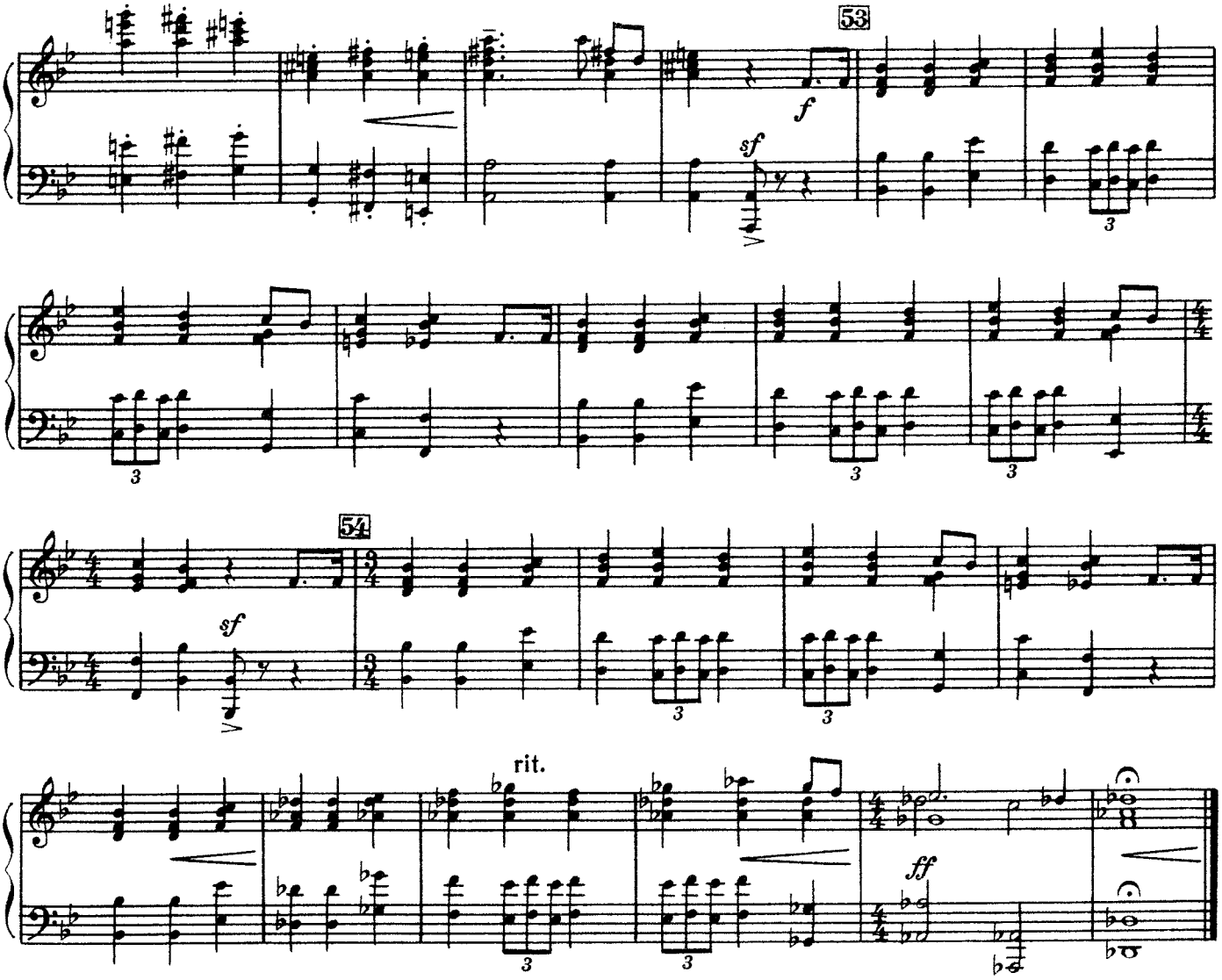

ТАНЕЦ ПРИНЦА ЛИМОНА

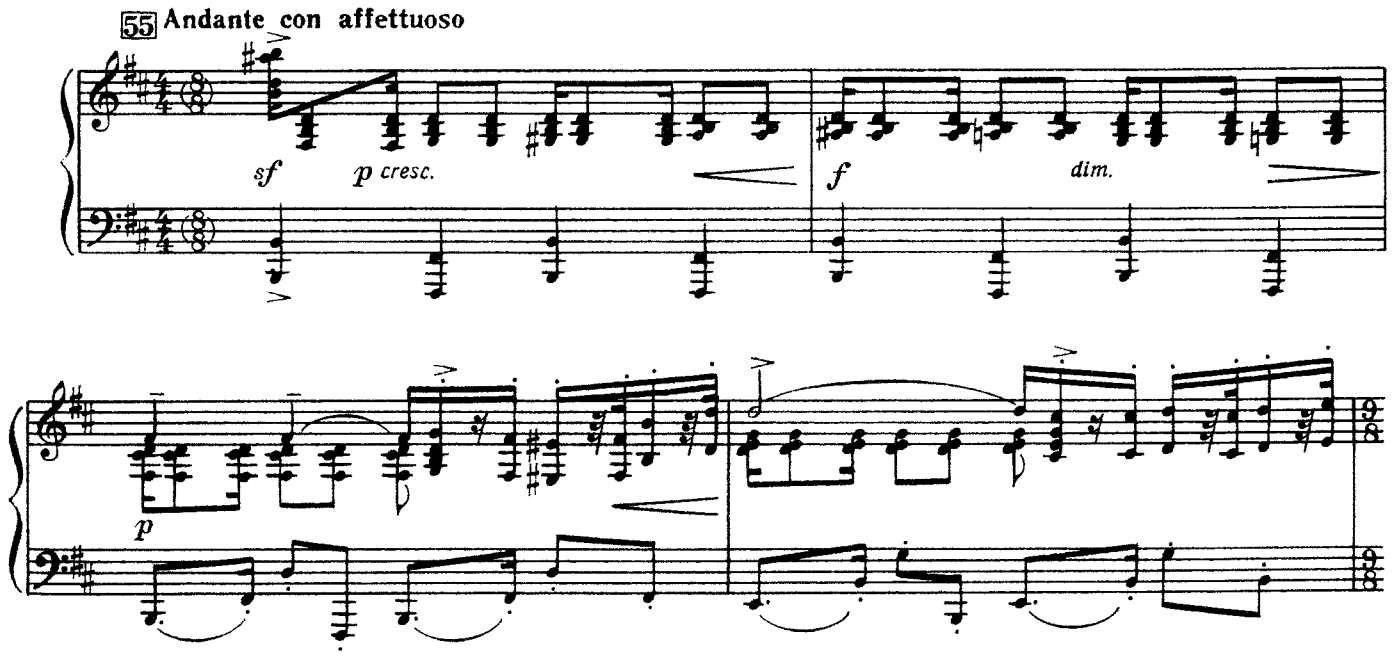

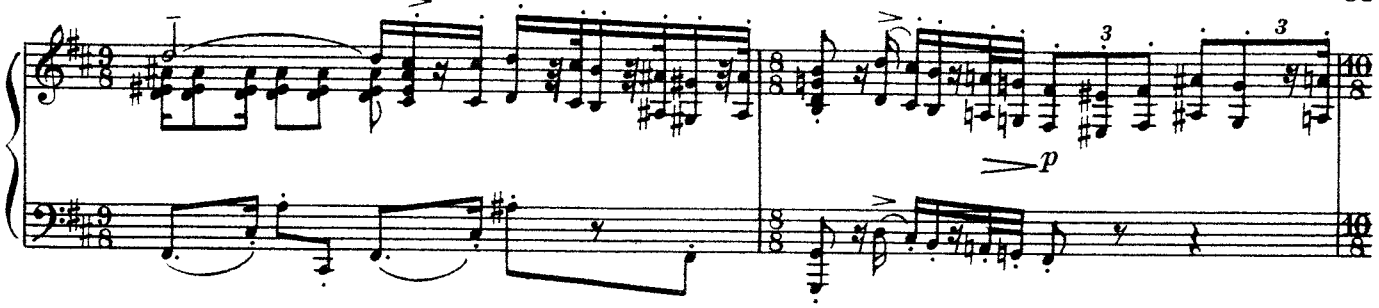
3
3
p

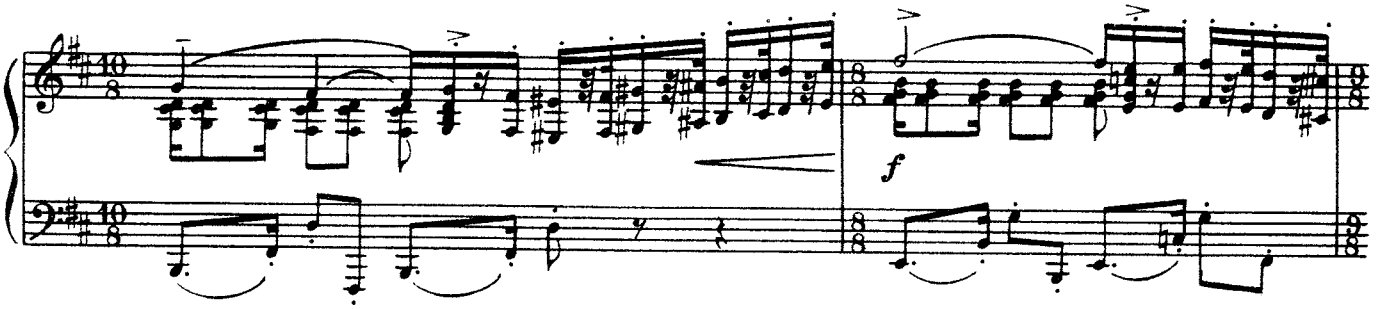
f

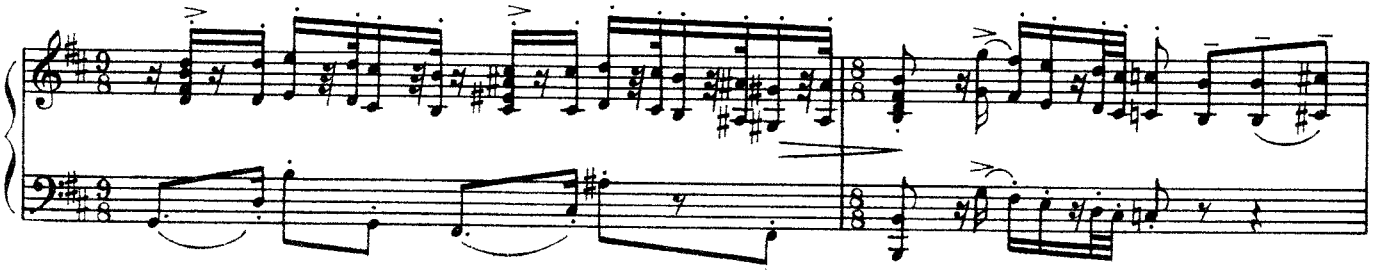

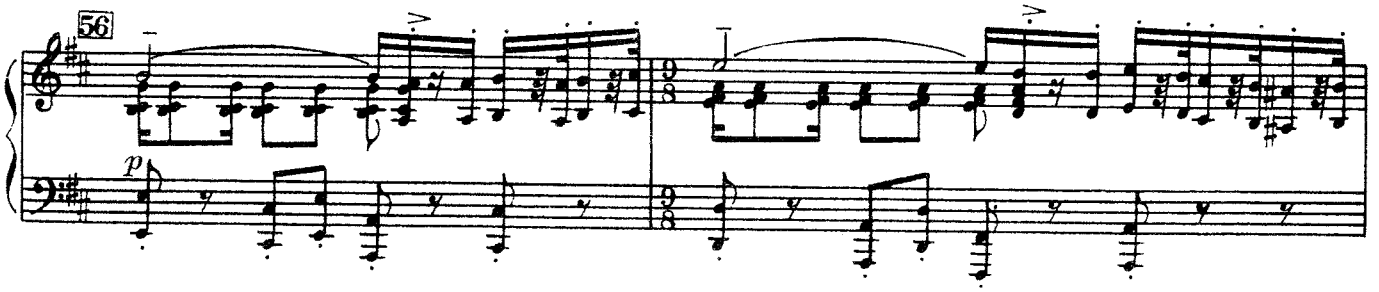
56
p

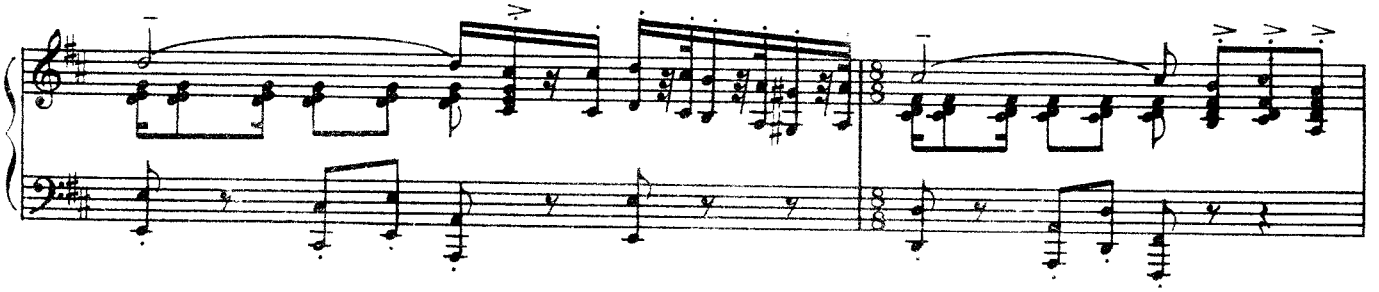

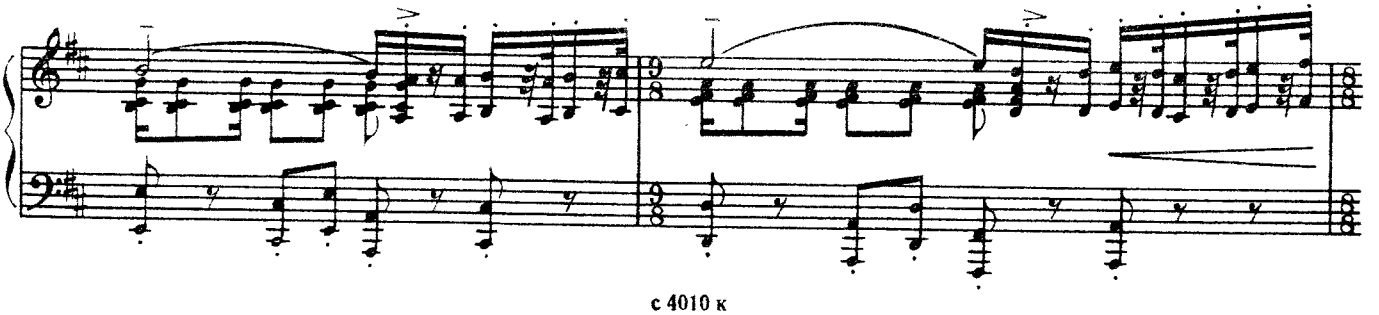

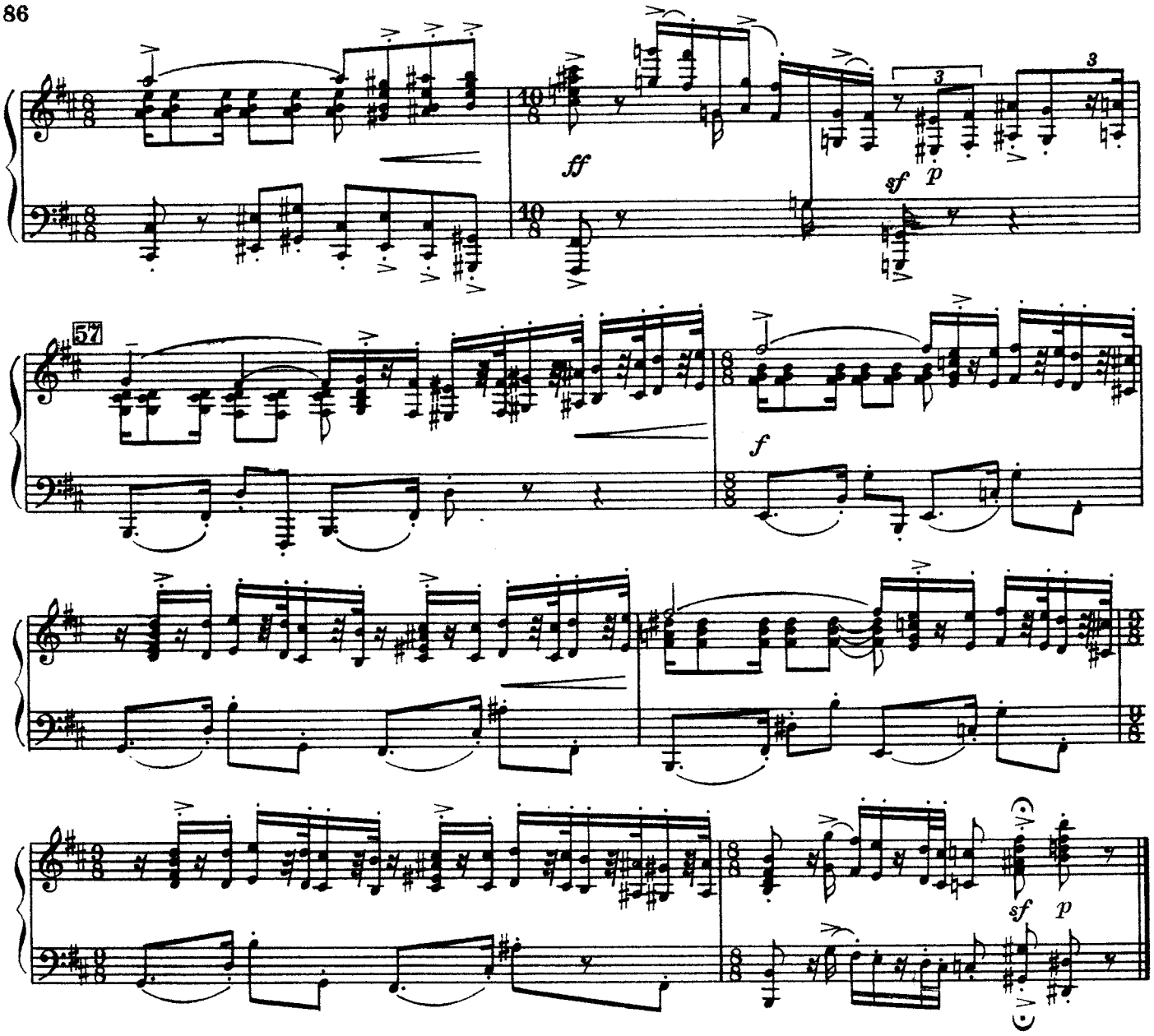

ТАНЕЦ ГРАФИНЬ ВИШЕН

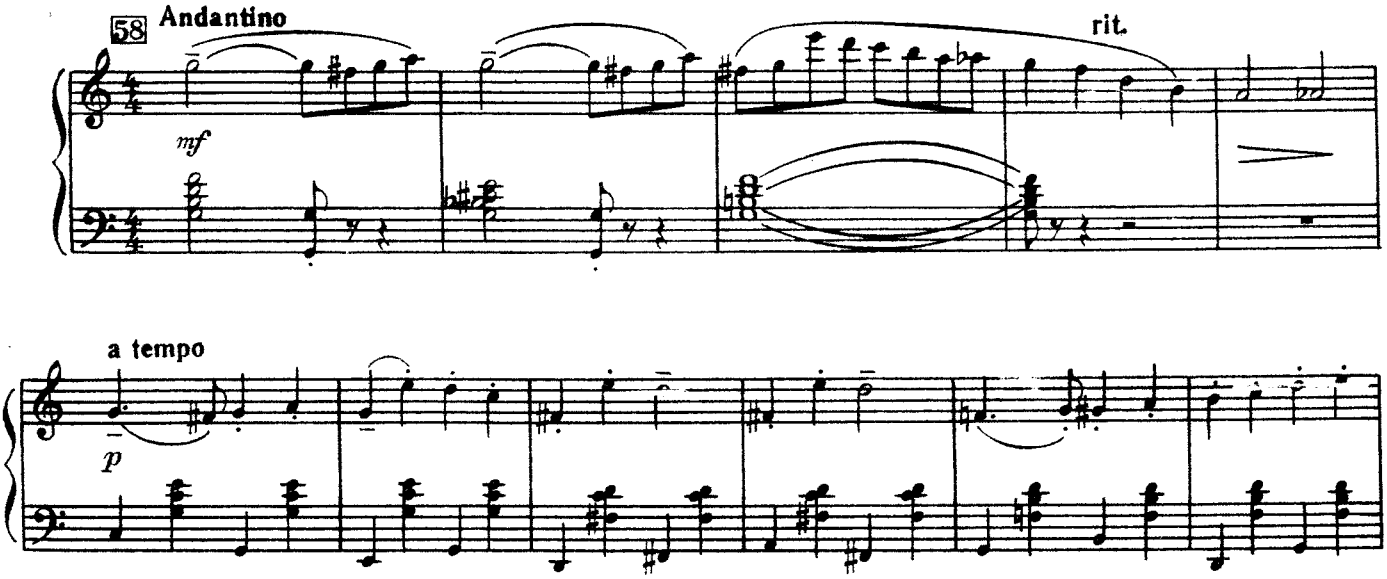

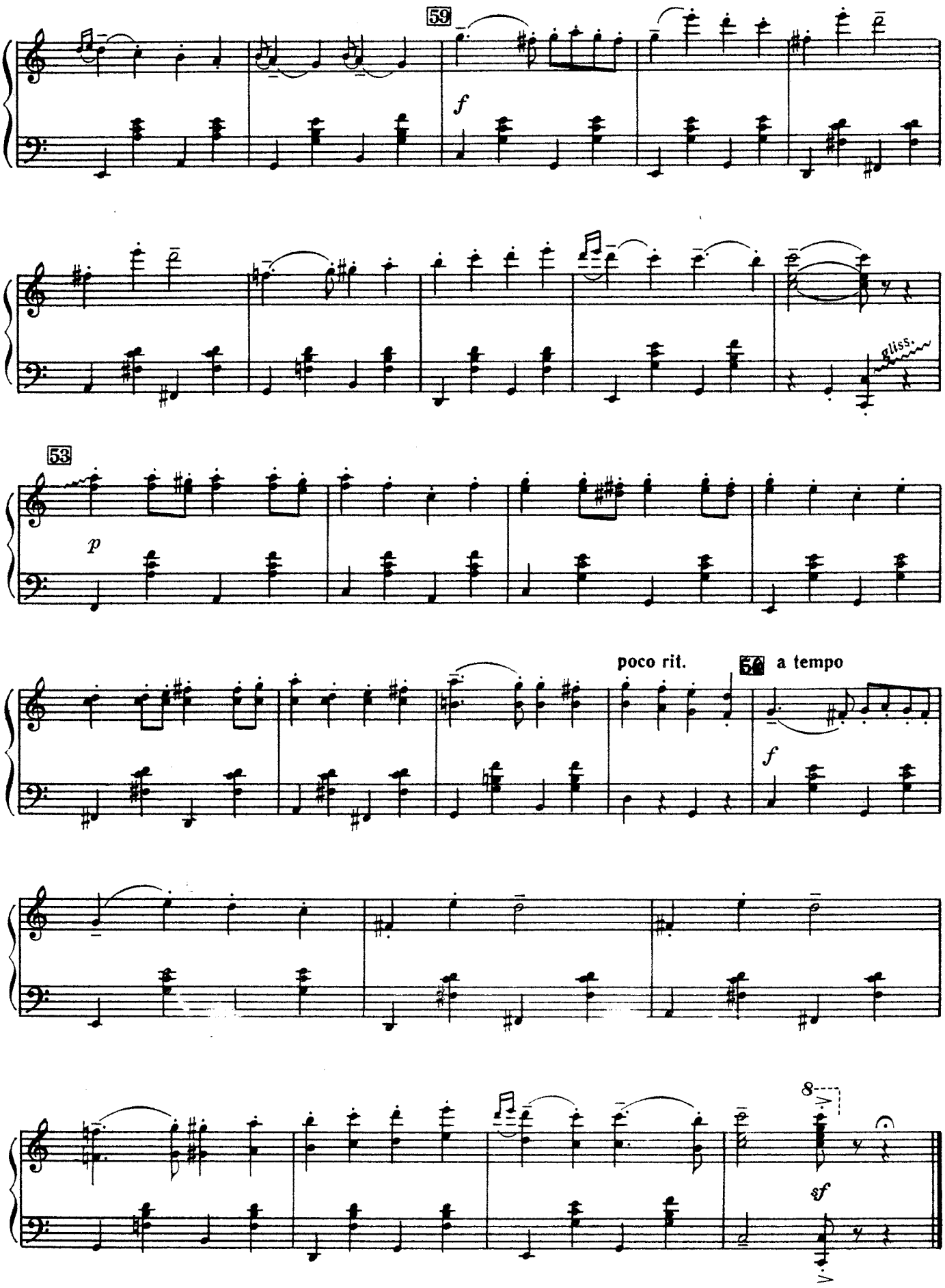
59
f
gliss.
53
p
poco rit.
56
a tempo
f
8
sf

ТАНЕЦ ВИШЕНКИ

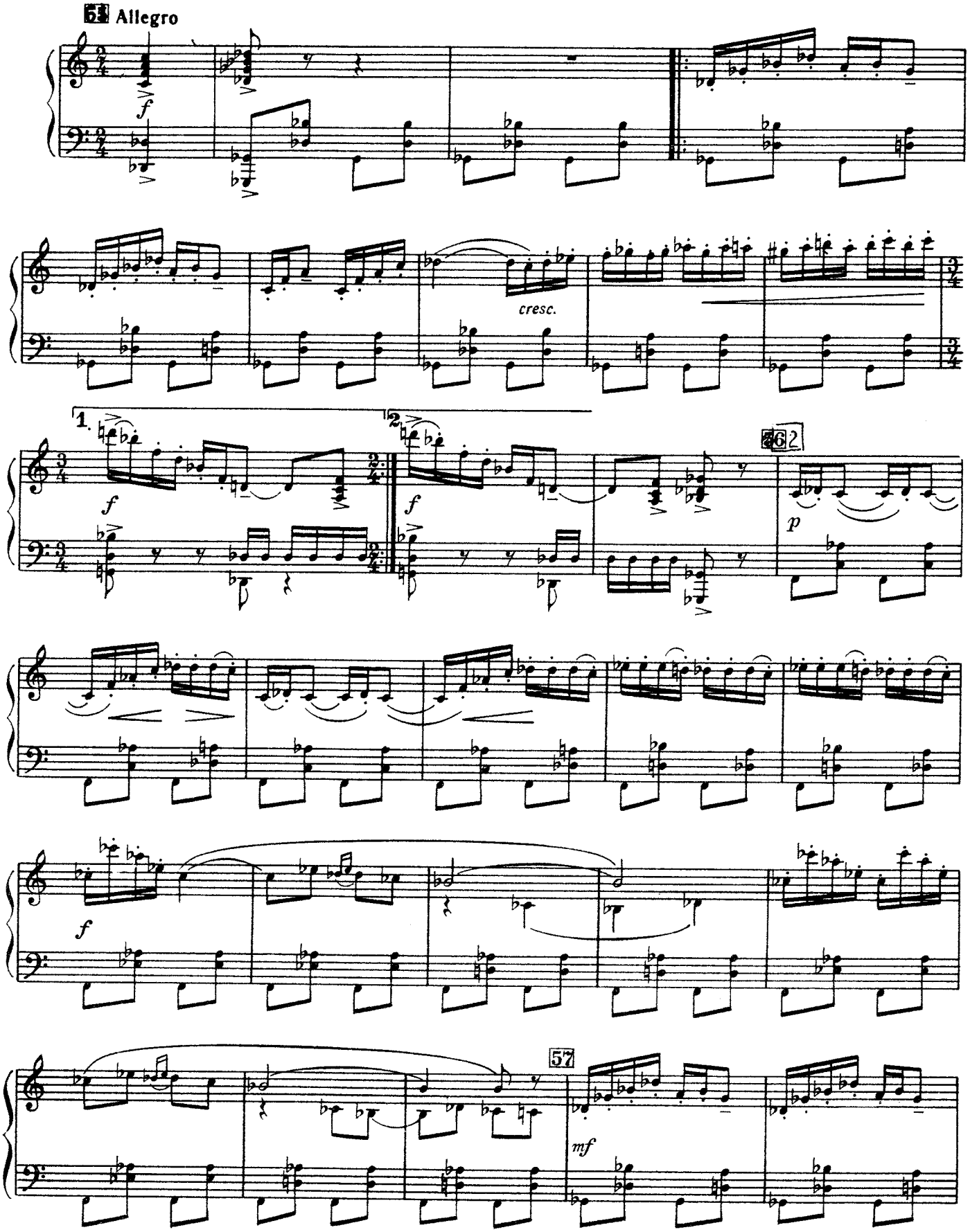

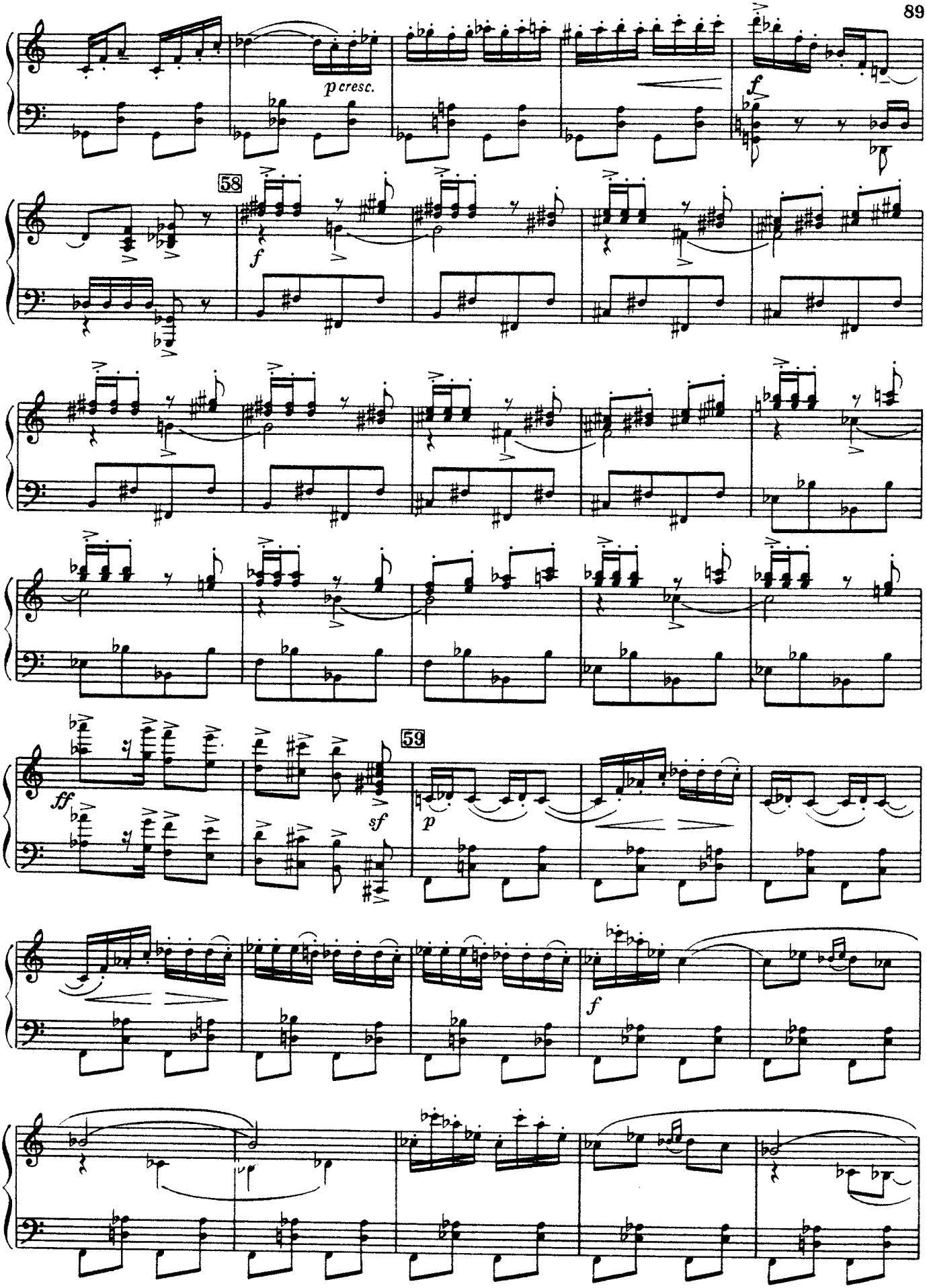
p cresc.
f
58
f
ff
sf
59
p
f

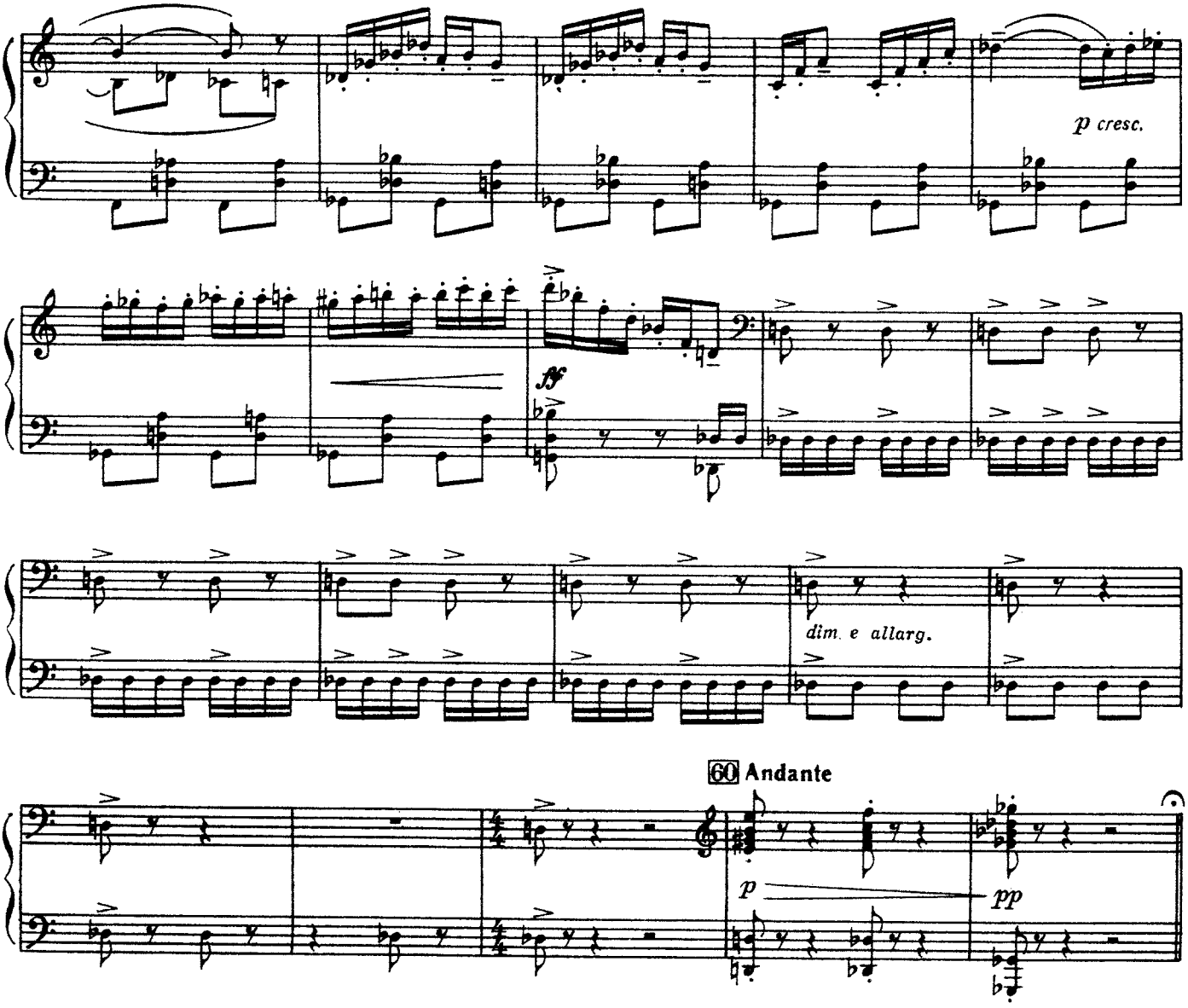

ОБЩИЙ ТАНЕЦ ГОСТЕЙ

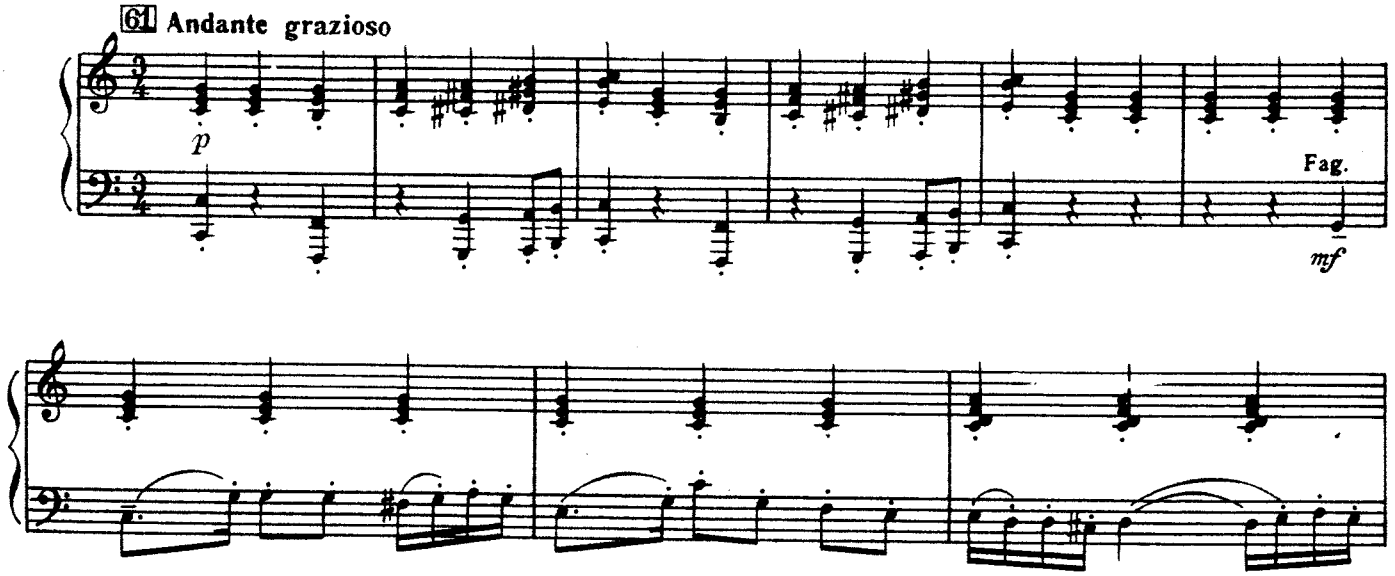

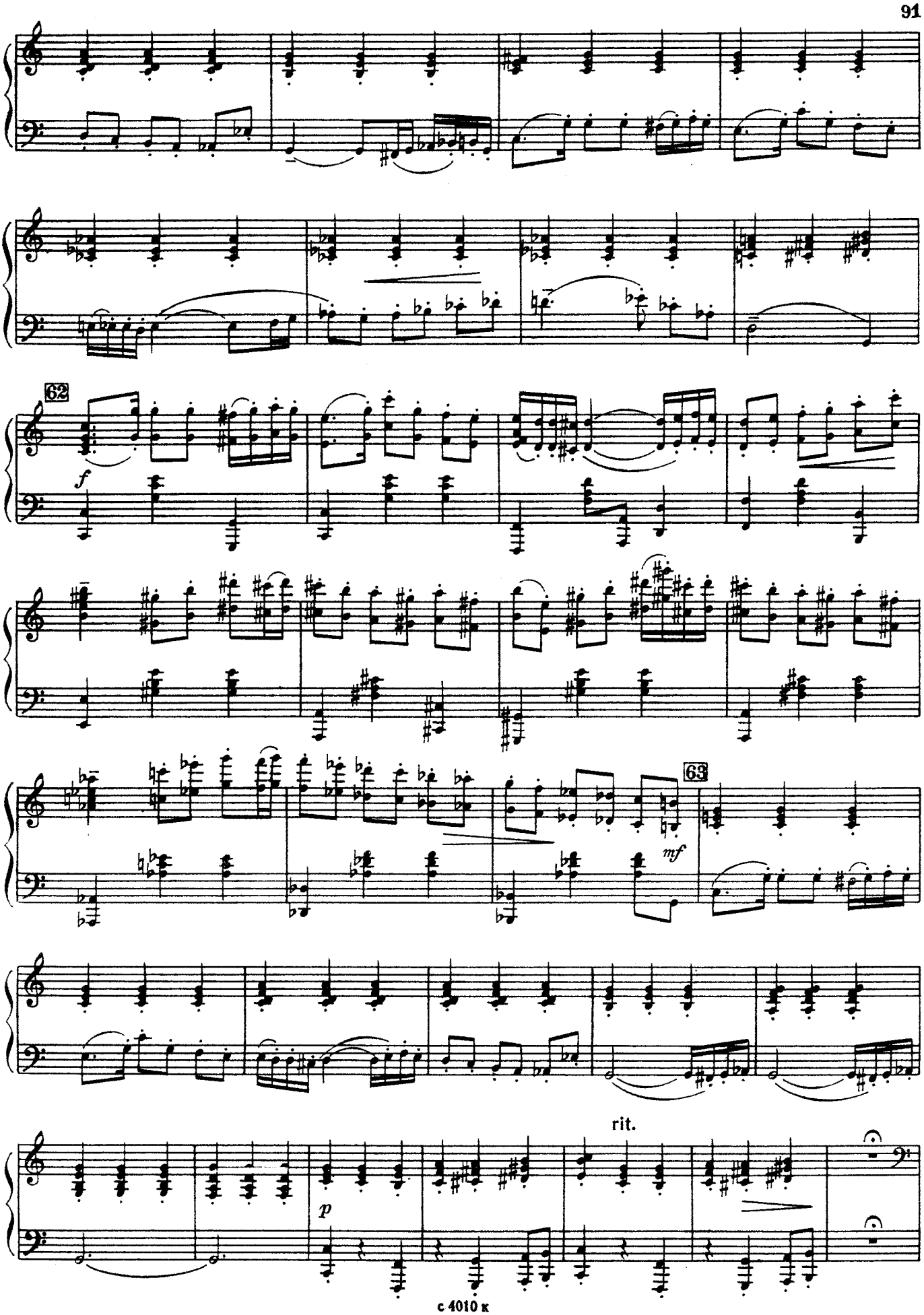
62
f
63
mf
rit.
p

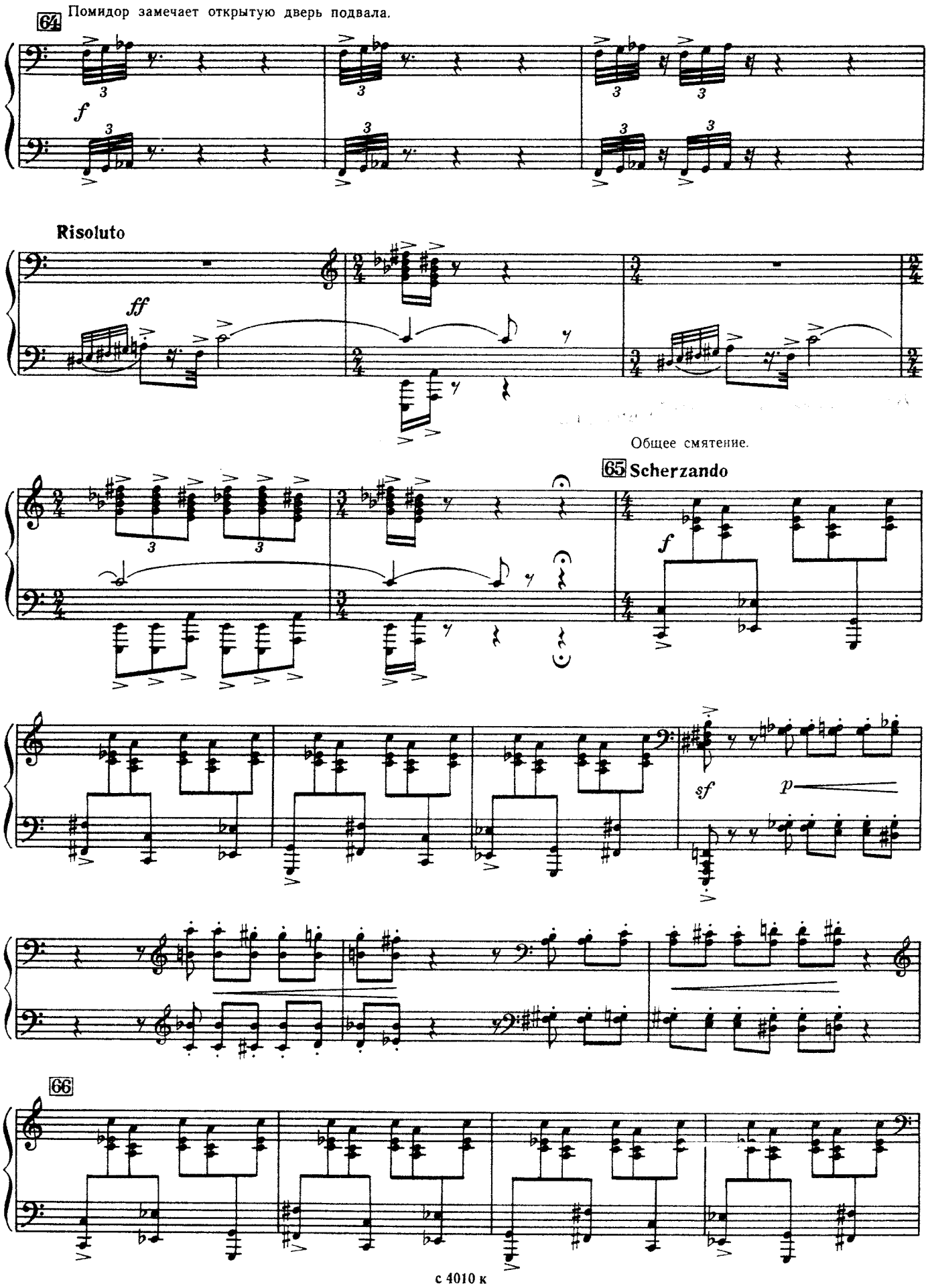
64 Помидор замечает открытую дверь подвала.
f
Risoluto
ff
Общее смятение.
65 Scherzando
f
sf
p
66

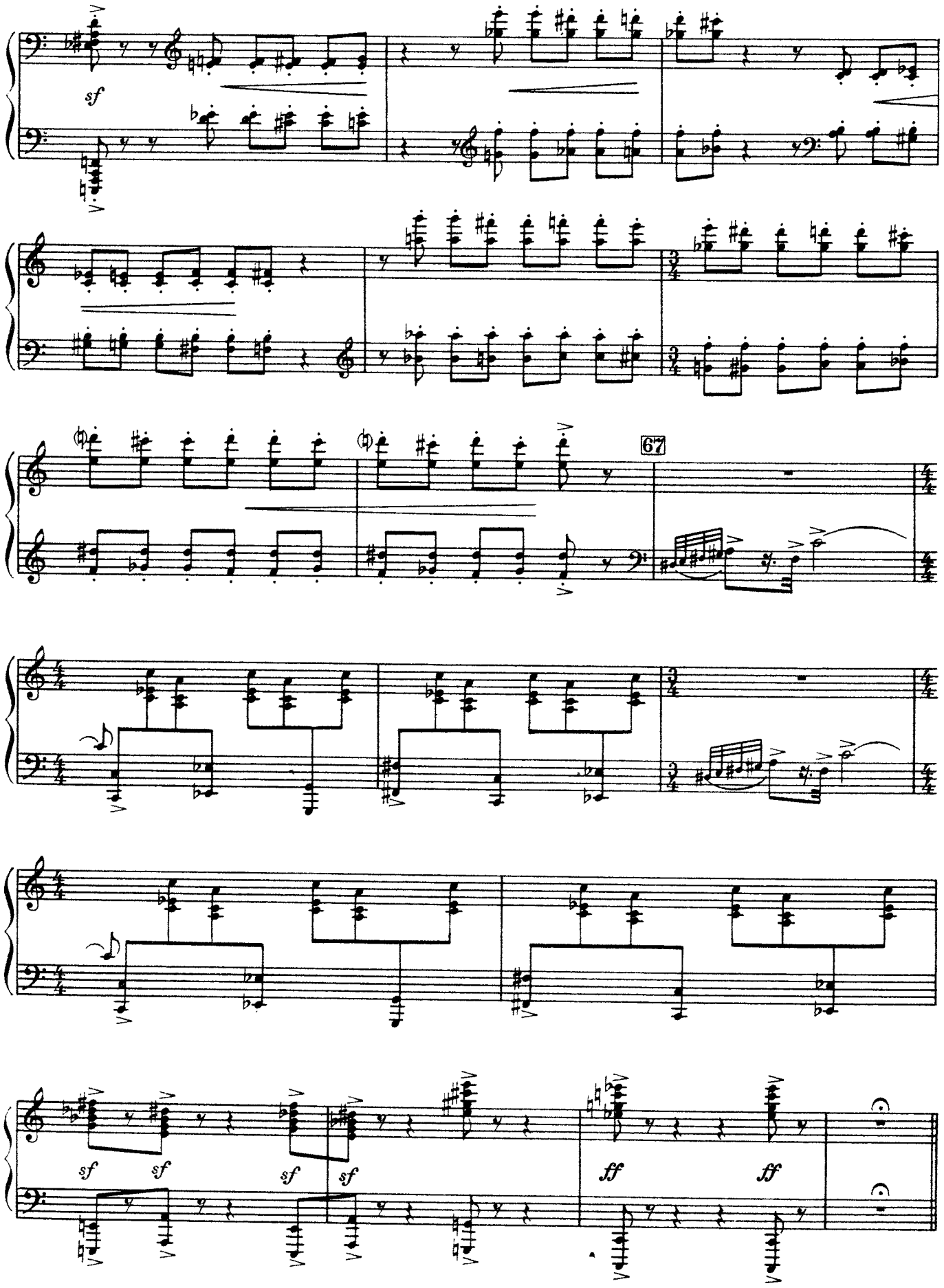
sf
67
sf
sf
sf
sf
ff
ff